Times-Gazette.

VOL. LV: NO. 18 SIX PAGES REDWOOD CITY, CAL., SATURDAY, AUGUST 29, 1914. SIX PAGES ESTABLISHED, 1859

Keep Good Natured
UNTIL 10 A. M.
And the balance of the day will
Take care of itself.

Let us help you keep good natured. A good breakfast requires good groceries. Get the best from us. The prices are as pleasing as the quality. If you have not enough left for to-morrow's breakfast, please give us your order today.

HECKER'S CREAM BREAKFAST RICE
Cooks in nine minutes . . . 15c pkg.

Try our 30 and 35c Coffee.

E. P. HEISE, The Grocer
Phone 272J

TEL. REDWOOD 46 D. C. SHEERIN WE NEVER CRACK COLLARS
SAN MATEO COUNTY (NEW PROCESS, 1914)
LAUNDRY
PRICES

MEN'S		LADIES'	
Shirts, plain	10c	Shirtwaists	25c up
" pleated	15c	Skirts	25c up
" " cuffs attached	15c	" Flannel	15c up
Collars	2½c	Dresses	30c up
Over Shirts	10c	Corset Covers	10c
Under "	10c	Hose, per pair	5c
Drawers	10c		
SHEETS PILLOW SLIPS TOWELS	35c doz	TABLE CLOTHS SPREADS CURTAINS	10c 10c 35c per pair and up

OFFICES
REDWOOD CITY, 306 Broadway, next to Wells-Fargo
MENLO PARK, at Tuttle's Store, County Road
BELMONT, at Emmett's, Opposite Depot

TELE. Redwood 46
J. ALLEC
Dyeing and Cleaning Works
BEST EQUIPPED PLANT ON PACIFIC COAST
CLEANING PRICES

Gentlemen's Suits	$1.50	Ladies' Suits	$1.50
Flannel Trowsers	.60	" Dresses	1.50 up
Vests	.40	" Skirts	.75 up
Sweaters	.35	" Waists	.75 up

D. C. SHEERIN DIRECT AGENT
OFFICES
REDWOOD CITY, next to Wells-Fargo
MENLO PARK at J. G. Mason's, opp Depot
BELMONT at Emmett's, opp. Depot

Is Your Property For Sale

Send description to us or ask us to call for particulars.
Phone Redwood 82.
GEO. H. IRVING CO.
Geo. A. Deleau, Agent.

CULLEN COMPANY.
DEALER IN
WOOD and COAL
HAY. GRAIN
Feed. Flour. Bran and Produce of all Kinds.
Main Street, Redwood City.

Large tract of land in southern Oregon now open for settlement. Good climate, rich soil, irrigation unnecessary to raise the finest crops. For large map and full information and instruction, send $1.50 to John Keefe, Corvallis, Oregon, two years a U. S. surveyor and timberman. An opportunity to get a good fertile, free homestead, near small town and railroad. adv't

$15 Men's and Young men's suits. The best values on the coast. Free fittings.

$4.50 Our special "to order" Corduroy pants. Exclusive material and make.

35c "B. V. D." Underwear.

39c "Chambre" work Shirts

$1.15 upward, "Dutchess Pants

The greatest Fall Stock in our history is now in our store. Come and look us over.

"The Regent"
PALO ALTO
Telephone Palo Alto, 2

YOUR BANK

Pays 4 per cent on deposits. Fair treatment to all. Why not open an account now?

San Mateo County Savings Bank
Redwood City, Cal.

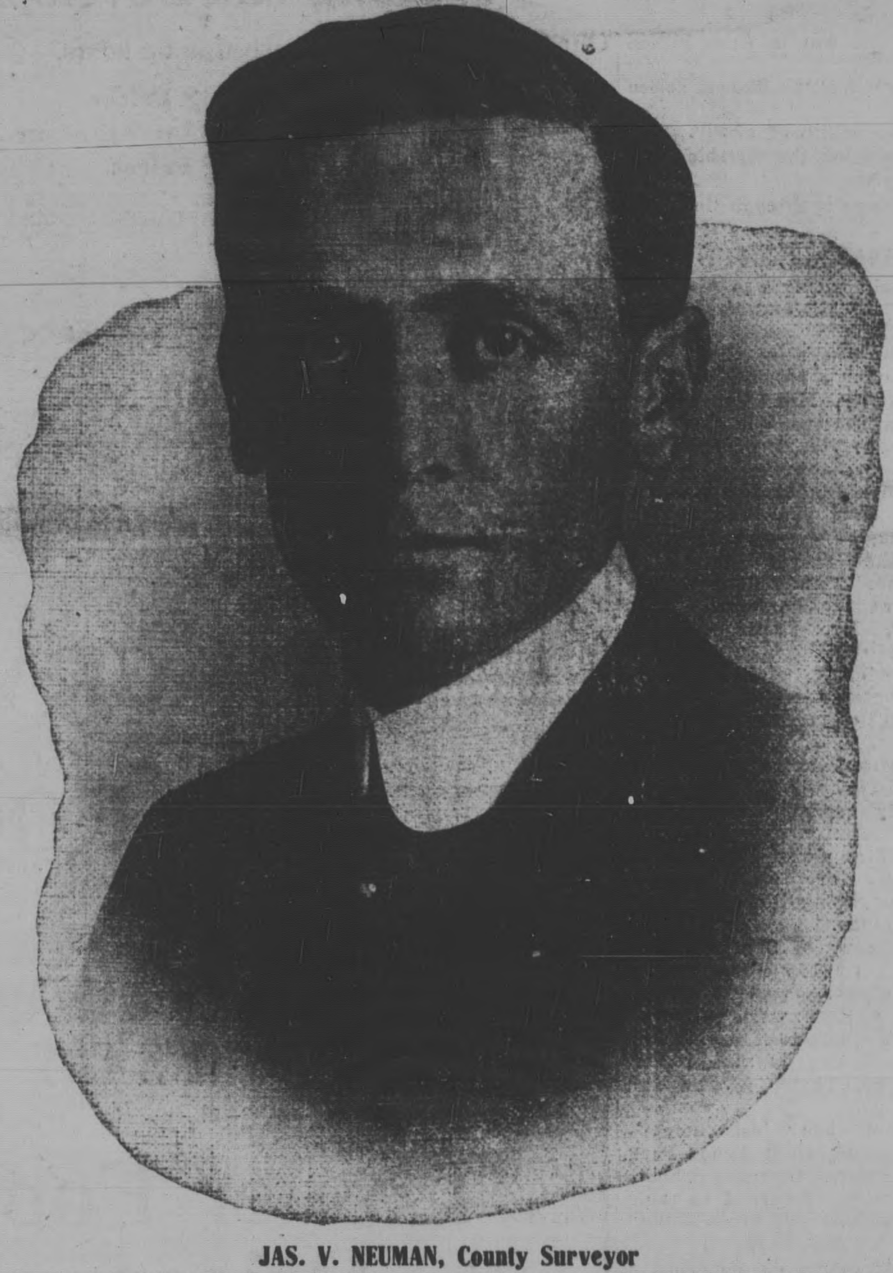

JAS. V. NEUMAN, County Surveyor
Who has been retained by vote of the people to complete the system of county highways which he devised

MOTOR BUS LINE DOWN PENINSULA

COUNTY DEVELOPMENT ASSOCIATION WILL INVESTIGATE LINE OUT OF TACOMA.

Association Will Pay $10 For Name That Will Best Describe County's Attractions.

M. B. Johnson and H. C. Tuchsen have been named as a special committee by the San Mateo County Development Association to proceed to Tacoma, Washington, for the purpose of investigating a motor bus car line, which is now in operation from that city to Puyallup, a suburb, the object being to report whether such an enterprise could be successfully maintained from San Francisco to peninsula points, in opposition to the present electric service.

Johnson is the president of the San Mateo County Development Association and a member of the Advisory Road Commission, which is assisting the board of supervisors in handling the $1,250,000 bond issue for good roads. Tuchsen is the former president of the association. Should these men report favorably on the project, the association will support a movement now under way which means the immediate establishment of a motor bus system, to be operated at a speedy headway at a low fare, so that the service will compete with the trolly line down the peninsula.

The advantages of the proposed motor bus system are many. One of the principal merits is the fact that there is a seat for every passenger. There is also an element of luxury and comfort in these motor vehicles, which do not exist in street cars of the trolly type.

The board of governors of the San Mateo County Development Association has offered a prize of $10 for the best coined phrase or name which will adequately describe the cimate, scenic beauties and good roads of San Mateo county. All answers should be addressed to Secretary Frank L. Eksward, San Mateo County Development Association, San Mateo, and must be in the hands of the secretary not later than October 1st, on which date a committee of judges will canvass all answers and make the award accordingly.

So that the contestant may be thoroughly acquainted with just what the association desires in the way of a title for the contest, it should be explained that the name coined should be along the lines of that adopted by Sacramento county, which uses the catch words of "Superior California," or the City of San Mateo, which is appropriately called the "Floral City."

The object is to obtain for San Mateo county, a title distinctive in character. A name so cleverly and artistically formed that it will bring to the mind's eye a picture of our beautiful community. This name should be one that will thoroughly fit in with the surroundings of our nature favored locality. The title should be so named that it will live forever, in other words it should "stick."

The successful contestant will have the satisfaction of knowing that aside from the cash prize, he or she has given San Mateo county a name that will be extensively advertised throughout the land, and that this child of his brain will become a household name.

Should the contestant desire he can probably aid the name which he suggests for adoption by stating the reasons why he deems his choice the best.

GREAT EVENT AT SAN MATEO SEPTEMBER 9.

An event of more than usual interest to the Catholic laity of the county will take place at San Mateo September 9th, at which time the cornerstone of the Catholic County Club will be laid. Plans for this $50,000 structure are now with the contractors and ground for the building will be broken early this week.

A carnival under the direction of the ladies from the various county parishes, will begin September 7th and end with a grand ball on the evening of September 9th. Mrs. J. N. Winter of this city will supervise the ice-cream concession at the carnival, assisted by Mrs. Joe Nash, Mrs. J. J. Shields, Mrs. D. E. Graham, Mrs. Joe Dickey, Mrs. Jas. Coleman, Mrs. Jos. McAuliffe, Mrs. Dan Flynn, Mrs. J. J. Hahir and a corps of other pretty Redwood girls.

That September 9th will be a gala day for San Mateo is conceded from the fact that at least 1000 people are coming from San Jose alone. Other large delegations from San Francisco, Oakland, Alameda, San Rafael and Petaluma, have completed arrangements to attend the ceremonies.

His Grace Archbishop Riordan, Hon. Jos. Scott of Los Angeles, Neil Power and Eugene F. Conlin of San Francisco and other notables will be among the spectators.

* * *

Miss Mary Stewart, formerly of this city and now principal of one of the Santa Rosa grammar schools, was the guest of Mrs. Geo. H. Rice last week.

SERVICES FOR LATE POPE IN THIS DIOCESE.

Saturday has been set for the day on which the funeral services for the late Pope Pius will be held in all the Catholic churches of this diocese.

The Most Rev. Archbishop of San Francisco, Patrick W. Riordan, issued official notice Wednesday directing that a solemn requiem mass be celebrated in all the churches of the diocese on Saturday at 9 o'clock and in each church, besides the music appropriate to the occasion, there will be a sermon on the life of the late pontiff.

The great official function of the day will be held at St. Mary's Cathedral in San Francisco, at 9 o'clock. Archbishop Riordan will pontificate at the high mass and the sermon will be preached by the Rev. Charles A. Ramm, administrator of St. Mary's Cathedral.

Death Holds Up Stagedriver.

Charles McFadden, a pioneer resident, who drove stage on the San Mateo and Halfmoon Bay line for many years, passed away at the San Mateo county farm recently, aged 77 years. "Mac" was an expert mountain stage driver, and wa known to all old residents of the county. It was rough traveling to Halfmoon Bay in early days, and at certain places on the road it was the custom for the passengers to get out and help push the stage up the steep grade; but those who remember the condition of the road and the perilous precipices, will also remember that long before the request came from McFadden to get out and give a little shove, the passengers had already taken the initiative. Mac was a careful man and had few accidents—man and horses seemingly to understand eachother in their wild ride over the mountains.

* * *

Carl Mabie is erecting a pretty five-room cottage at the cornner of Samson and Warren streets.

Business Is GOOD!

Courtesy
Competent Clerks
Up-to-date Delivery equipment
Prompt Service
Quality of Groceries

THAT IS WHY BUSINESS IS GOOD

STAFFORD BROTHERS
General Merchandise
OUR PHONE IS MAIN 84

Why Pay Rent
When you can own Your Own Home with the Same Money
We Will Build a Home For You Now
IN
REDWOOD HIGHLANDS
George H. Irving Company
First National Bank Building, San Francisco
GEO. A. DELEAU
LOCAL AGENT
Redwood City Office Opposite S. P. Depot

HULL BROS., Inc.
HARDWARE
Garden Hose Garden Tools
Paints Glass Oils

THE HOUSE OF QUALITY
The Redwood City Home Furniture Store
31 BROADWAY—formerly at 211 Main St.

The Redwood City Home Furniture Store carries a full line of
New High-Grade Furniture
RUGS, DRAPERIES, ETC.
Just received, A NEW LINE OF SUMMER GOODS, any amount to pick from.
A new line of Bedsteads in beautiful Enamel and Brass.
Also, Sanitary Couches and Bed-Springs. You can buy a sanitary couch and pad combined, at the Redwood City Home Furniture Store, for the price you have formerly paid for merely a couch.
LINOLEUM AND MATTING
Designs of every descristion at the lowest prices ever offered you before and also including the laying. Come in and see for yourself.

THE REDWOOD CITY HOME FURNITURE STORE
31 BROADWAY, REDWOOD CITY

Now is the Time to Buy Household Goods

New Table Linens Irish table Linens of excellent quality, a direct importation, comprising all choicest designs. $1.00, $1.10, $1.25, $1.50, $1.75
Splendid Towels A comprehensive assortment, listed at 10c to 50c. Wonderful Turkish towel qualities from 20c to 60c.
Couch Covers Unusually extraordinary fabrics from $1.50 to $7.50.
New Blankets and Comforters—Complete stock attractive values from $2.25 to $10. An impressive assortment Comforters from $1.35 to $10.
Newest Draperies CRETONNES—An entirely new offering, 10c to 60c per yard SCRIMS—Remarkable showing, specially offered, 25 to 75c yd.

Frazer & Co. Palo Alto Two Stores

Times-Gazette

SUBSCRIPTION RATES:

In Advance, per year........$2 50
At end of year........3 00
Six Months—In Advance........1 25

Saturday, August 29, 1914.

CITY OFFICIAL PAPER

D. E. O'KEEFE, Editor and Proprietor

For Governor,
JOHN D. FREDERICKS.

As we go to press the Senatorship is still in doubt. Knowland has the lead over Shortridge and indications are that the former will win.

District Attorney Franklin Swart certainly has reason to be proud of the endorsement given by the people of his conduct of that office. With a strong opponent, he was given a handsome majority.

Evidently the people of San Mateo county are well satisfied with the methods of assessment of property at present in vogue. The substantial majority given Assessor Hayward is an endorsement of which any official may well be proud.

While the contest against Judge Buck was a bitter one in some quarters, the decided majority given him was not unexpected by those familiar with his splendid record both as a public official and a private citizen. That he is possessed of every qualification required by his exalted position has been amply demonstrated.

That the people approve of the introduction of modern business methods in the transaction of county business was proven in the splendid majorities given both County Recorder Heiner and Tax Collector McSweeney. Each of them has proven by the conduct of his office that he is the right man in the right place.

That it is usleess to attempt to shake the faith of the people of San Mateo county in the personal responsibility and official integrity of County Treasurer Chamberlain has again been well demonstrated. The people of the county want a man of unquestioned financial responsibility in charge of their pulbic funds.

Without desiring in the least to question the ability of his opponent in the race, we congratulate the people of the county on their decision to retain County Surveyor Neuman in office for another term. It was he who laid out our splendid system of highway construction and inaugurated the splendid business system under which it is being constructed and he certainly is the man to carry the work to completion.

With three candidates in the field for the office of sheriff, it was hardly expected that a final choice would be made, although many of Michael Sheehan's friends predicted that he would receive a majority of all the votes cast. While this did not occur, the splendid plurality which he received in the face of a hot contest, is a splendid testimonial of his personal popularity and splendid official record. With Chatham out of the race, there is no question but that the great majority of the votes cast for him will be given to Sheehan in November and that he will be elected finally by a big majority. Mr. Shehan possesses in a marked degree every qualification for the office of Sheriff, and with the advantage of his past official experience, will makean ideal officer.

BUT FEW SURPRISES.

The preliminary struggle for the coming general election has come and gone. The first agonies of the state political contest are over, and while some few surprises have been provided the results generally are about what was expected by the close student of the political situation, both as concerns local affairs and state politics. That the law contains many weak, and in cases vicious, points, has been amply demonstrated. With a return to the sane control of the Republican party, which now seems assured, these, however, will undoubtedly be eliminated at the next session of the legislature, which will be called upon to remedy numerous mistakes—if a more harsh term would not be appropriate—of the present administration.

That Captain John D. Fredericks should have been named as the leader of the Republican party by a large majority of the adherents of that organization was to have been expected He was unquestionably the logical man for the place. While his opponents in the race are men of unquestioned ability and integrity, they are not equipped so strongly with those qualities of personal leadership which are essential at this time to assure united action of all elements of the party. With Captain Fredericks as its leader there can be practically no question of the success of the Republican party in the final struggle next November.

So far as the county contests are concerned the results are generally what might have been expected. That many of the present county officials have been assured of a continuance in office by the results of the primary election is a result which they well deserved. They have been tried and not found wanting.

Mrs. Tovis of Lomita Park has been quite ill at her home but is now almost entirely recovered.

NEWS GATHERED FROM THE COUNTY

Interesting Notes Picked Up By Hustling Reporters in the Country Districts

SOUTH SAN FRANCISCO.

Mrs. W. P. Fuller has returned from her summer outing at Lake Tahoe.

George Keissling is enlarging and improving his home on Miller avenue.

Mr. and Mrs. H. L. Haaker are home from their summer vacation spent in the Santa Cruz mountains.

Last Thursday night an incipient fire in the Central Hotel damaged the annex to the building slightly. Prompt response by the fire department prevented serious damage.

The street carnival and barbecue given last week by the local fire department and the butchers' association proved a great success, large crowds being attracted to the city.

SAN BRUNO NOTES.

A movement has been organized looking to the inauguration of another effort to secure the incorporation of San Bruno, which it is generally believed will this time meet with success. At the meeting a permanent organization was formed with W. O. Ford as chairman; Henry Spaulding, vice-chairman; W. N. Holliday, secretary, and F. C. Russell, treasurer. A committee to take general charge of the campaign was named, consisting of the following citizens: J. J. Hearn, N. Powers, G. H. Ball, Dan Lynch, M. Drecher, L. H. Fraeger, H. Luce, Mrs. E. E. Mackay, C. Mirrell, W. H.. Turnbull, H. E. Cook, F. C. Russell.

N. H. Goodman of San Jose has purchased the property of Mrs. Batto in the Third addition and will occupy it with his family about the first of next month.

Mrs. Gilmore of Lomita Park, who has been quite ill for some time past, is reported to be rapidly recovering.

Extensive preparations are being made for the street carnival to be held at this place September 8th and 9th. A very interesting program has been arranged for both days. At present there is much interest being manifested in a voting ocntest for the choice of a queen of the carnival.

DALY CITY NOTES.

It is expected that within the next few weeks the laying of mains for the new municipal water system will have ben completed. Work is being rushed on the large reservoir for the system, which it will require about two months to complete.

Mr. and Mrs. P. Byron are enjoying a summer vacation visiting in Sonoma county.

Mrs. A. Staples, who has been ill at a hospital for some weeks, has returned to her home well on the road to recovery.

H. F. Secor, who has been confined to St. Mary's hospital for several weeks, after submitting to a minor operation, is rapidly recovering and is expected to return to his home.

BELMONT NOTES.

The many friends of Mrs. Clara Arndt learned with regret of her serious illness in Vallejo. Mrs. Arndt has grieved incessantly over the loss of her little daughter a few months ago and finally gave way completely under the strain. Although the patient is still under the care of a physician and nurse it is hoped that she will be able to leave for the seashore in a few weeks where she will be able to recuperate amid new surroundings.

Mrs. Blood and grandchildren spent Saturday here.

Mr. Eggers entertained about a dozen of his young lady friends at his bungalow here Sunday.

The Hamilton family have been entertaining Mrs. Hamilton and her daughter, who have been here on a visit from the southern part of the State.

Reid's school opened during the past week—a fact readily recognized by the inhabitants here as the boys make considerable difference in both the social and business life.

FROM THE COAST SIDE.

The Montara-Farallone grammar school opened last week in the temporary building prvoided by the trustees.

R. A. Johnson has returned to make his home in Farallone after an absence of a year in Colusa.

The Ladies Aid Society of the Montara-Farallone Presbyterian church will give a social at the Montara hall on Saturday evening of this wek.

At the last meeting of Vista del MarParlor, N. D. G. W., of Halfmoon Bay, the members received an official visit from the grand president of the order, May C. Bolderman of San Francisco. After the business of the evening the visitor was entertained at a banquet served at the Occidental hotel.

Halfmoon Bay cannot be beat when it comes to flowers. Some of the roses, dahlias, etc., that are raised here are beatuies. Now Mrs. Schubert has a rosebush that is worth going some distance to see. On a single stem, which is not thicker than a man's finger, there are 52 full-blown roses and a number of buds. If there's anyone who doubts, call on the lady and she will prove it.—Halfmoon Bay Review.

PESCADERO CORRESPONDENCE.

We had a very close election here Tuesday, there being five out for Supervisor. Dr. D. E. Blackburn, as usual, led, with a majority of two votes above Dr. C. V. Thompson his close second.

Azro Coburn and wife, and Bert Reese and wife, have returned from a camping trip to Yosemite valley and report that they had the best of times.

Everything here seems to be quiet after the election.

Dr. Blackburn left for the city Wednesday, J. M. McGowan is in the city, and Fred Wendt has just returned.

J. Hogan left here Friday for Eureka and Frank Penn, on the same day, for San Francisco.

The dance Tuesday evening was well attended, as a large crowd was in town.

L. Coburn seems to be well pleased with the election.

Joe Davis Jr. was in from Pigeon Point.

Jack Kerwin has the Gianola saloon now.

C. Gianola is improving slowly.

Joe V. Nunes has the threshing machine on his place.

F. A. Woodman is through threshing his grain.

REDWOOD PARK NOTES

A moonlight picnic was given at the "Lodge" by Mr. and Mrs. Quentin of Burlingame.

Miss Alice Fagan of San Francisco is enjoying a month's vacation with her sister, Mrs. Vaughn.

Miss Ruth Thompson is the guest of Miss Louise Clark of Redwood Park.

Mr. and Mrs. Lindblade and party motored up from San Francisco to spend the day.

Miss Sarahbelle Arnott entertains a few of her friends during the past week at the home of her grandfather, Mr. Catlin of Palo Alto. They enjoyed a week of tramping, swimming and motoring.

Mr. McPheters of Palo Alto was a guest at the park during the week.

Mr. and Mrs. Lang and family are enjoying a two weeks' stay in their newly completed summer home.

Mr. and Mrs. Chas. Brown of San Francisco are spending the week in supervising the erection of their new home.

Thomas Benny of San Francisco entertained his fellow club members at a stag dinner party. Many beautiful selections were rendered, by the club quartette. Among the guests were Messrs. Jenkins, Baker, Mayer, Keene, Taylor, Brown and Harkins.

Mr. Dixon has just completed his new home on Redwood Park.

Mr and Mrs. Clarence Choate and family have returned to their home in Redwood city after several weks' stay at the park.

Mrs. John Brown is spending a few days in Woodside with her daughter who was injured in a recent atuomobile accident on the Halfmoon Bay road.

Mr. and Mrs. Winters of San Francisco motored up Sunday with a party of friends.

Miss Hazel losser of San Francisco is spending two weeks' vacaton in Redwood Park.

Probate Court Orders.

Estate of William Styan, deceased. Probate of will further continued to September 10.

Estate of Flora E. McEwen, deceased. Order to show cause continued to Sept. 3.

Estate of Antionette Francis, deceased. Final account and petition for distribution continued to September 17.

Estate and guardianship of W. L. Butler, a minor. First and final account continued to Sep. 10.

Estate of Jane E. Stafford, deceased. Account allowed and settled and petition for distribution granted.

Estate and guardianship of Lizzie Knapp, an incompetent person. Petition for appointment as guardian continued to September 3.

Estate of Mary Woods, deceased. Order to show cause continued to Sept. 17.

Estate of Horace N. Locke, deceased. Will admitted to probate and Della M. Locke granted letters testamentary.

Estate of Jeremiah S. Rockwell, deceased. Harry S. Rockwell, granted letters of administration with bond fixed at $1400.

Estate of Frances M. Doyle, deceased. Petition for letters continued to September 17th.

Estate of Mary Callan, deceased. Petition to set aside homestead continued to Sept. 17.

Estate of Jane Gibson, deceased. Return of citation to executor continued to September 3.

Estate of G. V. Silva, deceased Petition for letters of administration dismissed.

Estate of Matt Asplund, deceased. Account allowed and settled and petition for distribution granted.

Estate of D. P. Billington, deceased. Petition for probate of will continued to September 10th.

Estate of Isabella G. Doig, deceased. Sale of real property confirmed.

Estate of James A. Rutherford, deceased. Winnie M. Rutherford granted letters of administration with bond fixed at $240.

Estate of David F. Walker, deceased. Third account allowed and settled.

Estate of Albion H. Whitney, deceased. First and final account allowed and settled and petition for distribution granted.

Estate of Walter R. Nobs, deceased. Final account allowed and settled and petition for distribution granted.

Christian Science Services.

Christian Science Society, Woomans' Club House, Services Sunday, 11 A. M. Subject "Christ Jesus". Sunday school 9:45 a.m. Weekly testimonia meeting Wednesday evening at 8 o'clock. Public cordially invited.

For Sale—Four and 5-months-old S. C. Black Minorca Cockrels. Northup strain. Two to five dollars. Harry Potts, 209 Brewster avenue, Redwood City. 8-29-4*

Lost—A yearling Heifer (mule)—Last seen on the J. H. Irving Co's property, Redwood City. Reward will be given by returning animal to John Eischenbacker, Redwood City. 8-29

Strayed—To the Geo. A. Pope ranch at La Honda, one brown mare, branded. Owner can have same by applying to the University Realty Co., Palo Alto, and paying for this ad. 8-29-4

GET IT AT RYAN'S

We are now carrying a full line of

Cameras and Photo Supplies

And will be able to supply your wants

Printing and Developing

Our Specialty. Films finished in 24 hours.

Developing Prices

Six Exposures........10 cents   Twevle Exposures........15 cents

Printing Prices

2 1-4 x 2 1-4 }
2 1-4 x 3 1-4 } 3c each

2 1-2 x 4 1-4 }
3 1-2 x 3 1-2 } 4c each
3 1-4 x 4 1-4 }

4 x 5 }
3 1-2 x 5 1-2 } 5c each
Post Cards }

Ryan's Drug Store

The Rexall Store

Phone, Redwood 290L   203 Main Street

WAR CRY
—IS—
HIGHER FOOD
PRICES

PENINSULA DOCK & WAREH'SE COMPANY'S CRY
—IS—
Lower Food Prices

WE HAVE DECIDED TO GIVE THE CONSUMER THE BENEFIT

OF OUR CLOSE BUYING

Cut Rate Produce For Cash Customers SEE US

THE PENINSULA DOCK & WAREHOUSE CO.
Foot of Main Street : REDWOOD CITY, Cal.
Telephone 157

Blockwood For Sale—Pine and Redwood Firewood, cut in short lengths for household use; $2.50 per load, delivered in Redwood and vicinity. (6-6) TACOMA MILL CO.

Ranch for Rent—260 acres, four miles from Menlo Park. Large barn, good house, plenty water. The University Realty Co., Palo Alto.

For Sale—Ten-acre tract near town; good soil and only ten minutes' walk from depot. Will be sold at bargain. Apply at this office. 8-15

Middle-aged Lady wants position—Light housework or companion to lady in country. Apply at this office. 8-15

In the Superior Court of the State of California, in and for the County of San Mateo.

In the matter of the estate of Frank Wackermann, deceased.

Order of Clerk Fixing Time for Hearing Petition for Probate of Will

A document purporting to be the last will and testament of Frank Wackermann, deceased, having been delivered to, and having come in possession of said Superior Court, and a petition for the probate thereof having been filed in said Court by Louis Wackermann,

It is ordered that Thursday, the 17th day of September, A. D. 1914, at 10 o'clock A. M. of that day, and the Courtroom of said Court at the Court House, in Redwood City, County of San Mateo, State of California, be and the same are hereby fixed and appointed as the time and place for proving the last will and testament of said Frank Wackermann, deceased, and for hearing the application of Louis Wackermann for the issuance to him of letters testamentary thereon.

Witness my hand and the Seal of said Court this 28th day of August, 1914.

(Seal) JOS. H. NASH, Clerk.
By E. A. Smith, Deputy Clerk.

Endorsed: Filed Aug. 28, 1914.
JOS. H. NASH, Clerk.
By E. A. Smith, Deputy Clerk.

Jas. T. O'Keefe, Attorney for Petitioner, Redwood City, Cal.

First publication in Times-Gazette August 29, 1914. 8-29-3

Notice of Sale.

Public notice is hereby given that on Saturday, the 12th day of September, 1914, at the hour of 1 o'clock P. M. of said day, in front of the Redwood City Garage, at No. 701 Main street, Redwood City, San Mateo County, State of California, the undersigned, possessory lien holder, will sell at public auction, for cash, to the highest and best bidder, all the right, title and interest of Robert Kavanaugh, debtor, in and to one Knox Automobile, number at factory G. P. 558, and carrying State license number 51162, to satisfy the lien now held by said undersigned, for the repairs, protection and safe keeping made, done and performed by said lien holder upon said automobile at the express request of the said owner thereof, said Robert Kavanaugh, amounting to the sum of three hundred and sixty-three 65-100 (363.65) dollars, and now more than twenty (20) days past due. Said sale shall be made under and by virtue of Sections 3051 and 3052 of the Civil Code of the State of California.

G. A. KREISS.

Dated Redwood City, Cal., August 27th, 1914.
9-29-2

Notice to Creditors.

Estate of HORACE N. LOCKE, deceased.
No. 1805.

Notice is hereby given by the undersigned, Della M. Locke, as the Executrix of the last will and testament of Horace N. Locke, deceased, to the creditors of and all persons having claims against the said deceased, to exhibit them with the necessary vouchers within ten (10) months after the first publication of this notice to the said Della M. Locke, at her residence, Half Moon Bay, San Mateo county, California, which said residence the undersigned selects as her place of business in all matters connected with said estate.

DELLA M. LOCKE,
As Executrix of the Last Will and Testament of Horace N. Locke, deceased.

Dated, August 29th, 1914.

Perry Evans, Attorney for Executrix, Mills Building, San Francisco, Cal.

First publication in Times-Gazette August 29, 1914. 8-29-5

In the Superior Court of the State of California, in and for the County of San Mateo.

In the matter of the Estate of George F. Warren, deceased.

Order of Clerk Fixing Time for Hearing Petition for Probate of Will.

A document purporting to be the last Will and Testament of George F. Warren, deceased, having been delivered to, and having come in possession of said Superior Court, and a petition for the Probate thereof having been filed in said Court by A. McD. Riddell,

It is ordered that THURSDAY, the 17th day of September, A. D. 1914, at 10 o'clock a. m. of that day, and the Courtroom of said Court, at the Court-house, in Redwood City, County of San Mateo, State of California, be and the same are hereby fixed and appointed as the time and place for proving the last will and testament of said George F. Warren, deceased, and for hearing the application of A. McD. Riddell for the issuance to him of letters testamentary thereon.

Witness my hand and the Seal of said Court this 28th day of August, 1914.

(Seal) JOS. H. NASH, Clerk.
By E. A. Smith, Deputy Clerk.

Endorsed: Filed Aug. 28, 1914.
JOS. H. NASH, Clerk.
By E. A. Smith, Deputy Clerk.

William B. Kollmeyer, Attorney for Petitioner.

First publication in Times-Gazette August 29, 1914. 8-29-3

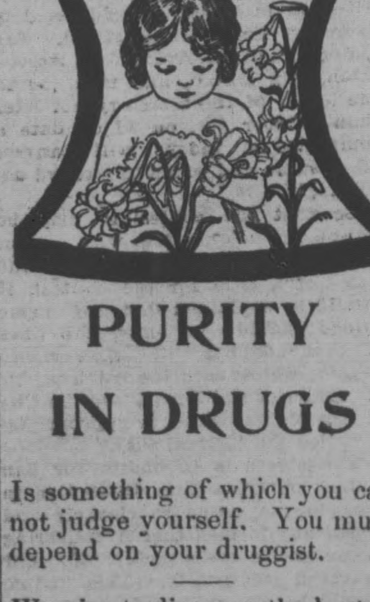

PURITY IN DRUGS

Is something of which you can not judge yourself. You must depend on your druggist.

We aim to dispense the best
Exactly as ordered
and at right prices

A. D. Walsh Co
PIONEER DRUG STORE

THE BEST SHOE FOR GIRLS IS THE WALTON "It Will Wear"

THE BEST SHOE FOR BOYS IS THE WALTON "It Will Wear"

WALTON SHOES
FOR BOYS AND GIRLS

Famous Walton School Shoes are made of all solid leather and are considered the best wearing shoe made. We have them in different styles, at

Prices Ranging From $1.50 to $3.50

We are Sole Agents

Boys' Norfolk Suits $5.00--Extra Pants Free

Two pairs of pants with a boy's suit means double service. These suits are worth $5.00 with one pair of pants. We give the extra pants free as a special leader.

August Clearance Sale

During August we will clear out all odds and ends of Summer Goods at greatly reduced prices in order to make room for our Large Stock of Fall Goods soon to arrive.

MARCUS' DEPARTMENT STORE
THE STORE WHERE MOST PEOPLE TRADE
Sole Agent For the Nemo and American Lady Corsets
9 to 13 Broadway   Opposite Postoffice
Telephone, Redwood 282R

NO MORE BLUE MONDAY

Your housework made easy by letting the

UTILITY WET-WASH LAUNDRY
(the good work laundry)
Do your Washing

A FAMILY WASH OF 25 POUNDS FOR 60 CENTS

NOTICE—The Wash Room is under the management of a man of over twenty years' experience. The machinery is new and modern. All work guaranteed satisfactory. For further information phone C. S. ANDERSON, Agent for San Mateo County

LOCAL AGENCY, BRAND'S PLUMBING SHOP
40 Broadway. Phone 303-Y

COUNT ON ATTENDING

THE 1914

California State Fair

At Sacramento, Sept. 12 to 19 inclusive

This Year the Biggest Ever

A FEW OF THE FEATURES INCLUDE

Harness Racing for $30,000 in Purses. Second Annual California State Fair Round-up, with thrilling Wild West Show. Free Attractions, afternoon and evening, costing $25,000. Competitive displays for $25,000 worth of premiums. Band contests for $3,000 in prizes. Locomotive head-on collision. Elaborate Fireworks display nightly. Live Stock show, exhibiting the pick of the Pacific coast Farms. Horse show, including special Saddle-Horse events. Automobile show, the largest exhibit of cars in the West. Dairy products show, with butter-making contests. Poultry, Pigeon and Pet Stock show, unexcelled anywhere. Farm Implement show with interesting demonstrations. Wonderful display California's resources and products of Farm, Factory and Home, and other Attractions too numerous to mention here, making in all a Big Week of Enjoyment for Everybody.

Special Rates on all Railroads, Trolleys and Steamboats

For further particulars apply to

California State Agricultural Society

A. L. SCOTT, President.   SACRAMENTO   C. W. PAINE, Secretary.

THE NEW BEER OF THE BUFFALO BREWING CO.

IS NOW ON SALE
ON DRAUGHT AND IN BOTTLES
AT MOST DEALERS

Order a Case and be Convinced of Its Superior Quality

MAYFIELD BREWERY, DISTRIBUTORS
PHONE : PALO ALTO 164

SAFE DEPOSIT BOXES
FOR RENT

At $4.00 per year, a little over 1c a day. Can you afford to be without one for your valuables? We would be pleased to show you our Safe Deposit Vault and the privacy which our booths give our patrons.

Redwood City Commercial Bank

Have You a Savings Account?

Dont forget when when you are ready to open a Savings account that we are the pioneer bank in San Mateo County that will pay 4 per cent to its depositors.

The Savings & Loan Co.
OF SAN MATEO COUNTY

BANK BUILDING, Corner Broadway and Washington Street
REDWOOD CITY, CAL.

J. P. WELLER, Sec'y and Manager
D. W. WILLIAMS, Cashier

Times-Gazette.

VOL. LV: NO. 18 | SIX PAGES | REDWOOD CITY, CAL., SATURDAY, AUGUST 29, 1914. | SIX PAGES | ESTABLISHED, 1859

Semi-Annual Return, Report and Account of the Public Administrator

For the period January 7th, 1914, to July 7th, 1914.

To the Honorable the Superior Court of the State of California, in and for the County of San Mateo, the Honorable Geo. H. Buck, Judge of said Court, and Jos. H. Nash, Esq., County Clerk of San Mateo County:

Pursuant to the reqirements of Section 1376 of the Code of Civil Procedure of the State of California, the undersigned, H. G. Plymire, Public Administrator of the County of San Mateo, hereby respectfully makes and returns to said Court, this his return of all estates of decedents which have come into his hands from the 7th day of January, 1914, to and including the 7th day of July, 1914, said return being as follows, to-wit:

Name of Estate	Approximate Value	Money Received	Disposition of Estate	Amount of Administrator's fee	Expenses of Administration	Balance in hands of Administrator
Mary Crocker	$118 80	$118 80	In process of administration	Undetermined and unpaid	Undetermined and unpaid	$118 80
Dominica Canepa	Undetermined, owing to partnership	None	In process of administration	Undetermined and unpaid	Undetermined and unpaid	None
Duane Hopkins	$3,587 86	None	In process of administration	Undetermined and unpaid	Undetermined and unpaid	None

Respectfully submitted,
H. G. PLYMIRE,
Public Administrator of the County of San Mateo, State of California.

State of California
County of San Mateo } ss.

H. G. Plymire, being first duly sworn, deposes and says: I am the duly elected, qualified and acting Public Administrator of the County of San Mateo, State of California; I have read the foregoing Report, Return and Account and know the contents thereof and the same is true and corrrect according to the best of my knowledge and belief. I am not interested in the expenditures of any kind made on the account of any of the estates above mentioned or specified, and I am not associated with any one who is interested in such expenditures.

H. G. PLYMIRE.

Subscribed and sworn to before me this 17th day of July, 1914
(Seal) F. A. CUNNINGHAM,
Notary Public in and for the County of San Mateo, State of California

First publication in Times-Gazette on July 18, 1914. 7-18-8

NOTICE TO BIDDERS

OFFICE OF THE CLERK OF THE BOARD OF SUPERVISORS. }
San Mateo County, Cal., July 6th, 1914.

Sealed bids will be received by the Clerk of the Board of Supervisors of San Mateo county at his office until 10 o'clock A. M. MONDAY, August 3, 1914, for the construction of 1.581 miles of highway beginning at a point on the present County road about 100 feet northerly from where said road crosses West Union Creek, and extending to a point on the Portola road about 1400 feet northerly from where said road crosses Alembique Creek, Route 6, Portion of Divisions 1 and 2, San Mateo County Highways.

Specifications for this work are on file in the office of the Clerk of said Board, to which bidders are hereby referred

All bids must be made upon blank form, to be obtained at the County Surveyor's office of said county at Redwood City, must give the prices proposed, both in writing and figures, and must be signed by the bidder with his address.

The bid is to be accompanied with a certified check equal to ten (10) per cent of the total of the bid, upon the condition that if said bid shall be accepted the party bidding will duly enter into the contract and faithfully perform his contract in accordance with his bid and the plans and specifications. Such check to be made payable to said County of San Mateo.

A common law bond will be required for the faithful performance of the contract in such sum as shall be fixed by the said Board of Supervisors after the bids are opened; said sum shall not be less than one-fourth (¼) and not more than one-half (½) of the estimated amount of the contract; and a further bond in a sum equal to one-half (½) of the estimated amount of the contract must be furnished as required by the terms of an act entitled, "An Act to secure the payment of the claims of material-men, mechanics, or laborers employed by contractors upon State, municipal or other public works," approved March 27th, 1897, and acts amendatory thereof.

The contractor to whom the contract may be awarded will be required to appear at the office of the County Clerk with the sureties offered by him, and execute the contract within ten (10) days (not including Sundays) from the date of the awarding of the contract, and in case of failure or neglect so to do, he will be considered as having abandoned it, and the check shall be forfeited to the said County of San Mateo.

Bids must be enclosed in a sealed envelope, addressed to the Clerk of the Board of Supervisors, and must be endorsed "Bids for Constructing a Portion of Redwood City to San Gregorio Road, from West Union Creek to Folger's."

The Board of Supervisors reserves the right to reject any and all bids.

JOS H. NASH,
Clerk of the Board of Supervisors of the County of San Mateo.

7-11-4

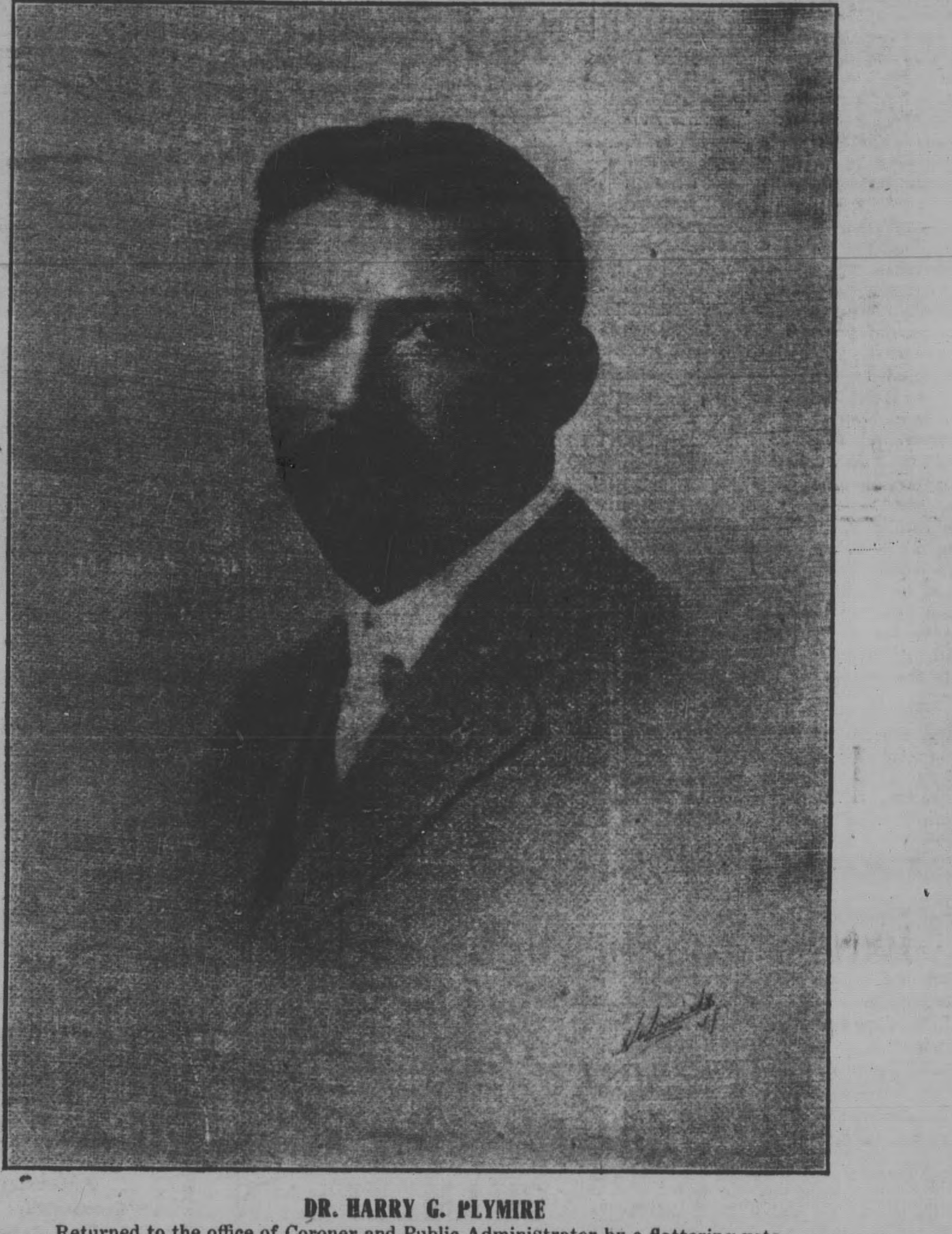

DR. HARRY G. PLYMIRE

Returned to the office of Coroner and Public Administrator by a flattering vote

ROWLEY'S BOOK OF REMINISCENCES

PROSE AND POETRY SELECTIONS BY WELL-KNOWN FORMER COUNTY RESIDENT.

Tribute to Old Friends Who are Reminded of Events that Occurred Long, Long Ago.

R. G. Rowley, well known to older people of this city and vicinity as a lawyer, journalist and farmer, but for many years living in Cortland, New York, has recalled pleasant recollections of days gone by through the publication of a book, copies of which have been circulated among his acquaintances. The book which is elegantly printed and bound is for free distribution.

In his introductory Mr. Rowley says: "To my friends, the few, still in the flesh living; to the memory of the many more, nearer and dearer ones, who have passed on and out, and 'over the Great Divide,' leaving me here to follow on, alone as best I may, in the 'Trail of the Lonsome Pine,' this small tribute of loyalty and respect is dutifully inscribed."

Mr. Rowley was an old county resident and spent many years on his farm in the Alpine. He came into prominence as owner of a county paper in 1879, the San Mateo County Journal, in which publication he made war on what was then called the "Ring."

Regarding this feature of his public life Mr. Rowley says:

"The writer at that time was engaged in a very strenuous contest in San Mateo county, California, chiefly with the Spring Valley Water Company, a corporation supplying San Francisco with water from said county, and which by reason of its great wealth and arrogant power had dominated the policies and politics of that county for years, to its great detriment. The good people of the county finally arose in revolt and the writer, a citizen thereof for years, was 'in it.' He established a newspaper, 'The San Mateo County Journal,' to espouse the cause of reform, became the leader of the cause, and was warmly supported by the majority of the people of the county, so that after a struggle of two years the government of the county was redeemed, the Author made District Attorney, and all the important offices in the county filled by the reform candidates.

"In the meantime, an able and most strenuous editor for the 'other paper' had been imported from the east, for the express purpose of running 'Rowley' out of the county by his strenuous efforts, and he, having been a war correspondent for the New York Herald, was supposed to be especially adapted for the purpose, having been on the 'firing line' for years. But it couldn't be done. The fur flew thick and fast, as only western Editors can make it fly; but 'Rowley's mud hook' had too firm a grip on the county and with his now important office to back him up, the fight was soon won; the county was made over. It was after swords had been crossed for some time and definite results known, that the Ring Editor threw up his arms in despair, and exclaimed, 'It's of no use, no use. You can't down Rowley with a pen, it will take a bullet.'

"It was about this time that Fremont Older, then quite a young man, became connected with the Journal office. He has since risen so high in California journalism, as a reformer, that it is with diffidence we mention his name here. Still, we think, he can but hold kindly remembrance of the first lessons he took in the Reformation of a County, from the columns of the Journal. Mr. Older has certainly proven a worthy son of its succeeding. His reputation is more than state-wide; it is national; and we recall with pride the fact that he was wont to closely study the 'copy' of the 'leaders' sent in by his chief, since he was the only one in the office who could read it. Yes, he has beaten his old chief out, on his own lines, hands down. This is the result of persistency coupled with ability. Oh, Persistency, thou art a jewel, shine on, Ability; without Persistency, you cannot make good; having no lustre of your own you cannot shine."

The book contains many pretty poems and prose articles written by the author when he was a young man. There are also extracts from his editorials and articles, written while the battle against the so-called ring was being waged, and frequently are mentioned the names of men who were then prominent in county affairs. Altogether it is a valuable book, and highly appreciated by those who were so kindly remembered by Mr. Rowley.

Lumber Truck Collides With and Crushes Small Machine.

SAN GREGORIO, Aug. 26—Holly Bush, the bicycle doctor, Leon Thorsen, the popular orchestra leader, and Chas. Noyes, all of San Mateo, had an experience one day last week which will ever remind them of their nearest approach to Death's door, in fact they were so close to it that their nerves have not yet resumed their normal function. Returning from a camping trip to the Butano, they were rounding a turn on the coast road between Lobitos and San Gregorio, where the Pomponia thoroughfare intersects and were at a sharp curve in the eucalyptus grove when they heard an auto lumber truck descending at a rapid pace. They were in Mr. Bush's small machine and realizing their danger, ran it as close into the bank as possible and stopping, Leon Thorsen in the meantime blowing the horn as vigorously as possible. The driver of the truck paid no heed to the warning and bore down on the helpless trio, although all of them yelled lustily.

The massive truck crashed into the helpless little auto, tearing away one of the front whels and badly damaging it otherwise. No one was hurt, but it was a miraculous escape

The driver of the truck did not stop until Leon grabbed a spoke of the broken machine and ran after him. For a few moments Leon wished that the spoke was a gun instead.

Merchant Williamson of Pescadero arrived on the scene shortly after and informed the party that he had narrowly escaped having his auto smashed to splinters by the same individua,l showing his utter disregard of Mr. Williamson's approach.

HAPPY LA HONDA

Merry San Jose Party Spends Two Weeks In Quest of Game

LA HONDA August 26—After a two weeks' camping, hunting and fishing trip, a jolly party reached La Honda this week. The merry ones were S. D. Zaro of Zaro's Grill, F. N. Arnevich of the Oyster Loaf, M. Buevich, proprietor of the Columbia rooming house, A. P. Lepesh, the grocer, G. Rakela and J. Petrinovich, all of San Jose, which place they left on August 7. Theirs was a most pleasant outing, winding up at La Honda. Fish and game in plenty attest their prowess as sportsmen.

Miss Emma Blanke, who has made Visalia her home for the past two years, has been at the Hotel Woodruff for two months. Her friends will be glad to learn that the young lady is much improved in health and certainly enjoys beautiful La Honda.

Mr. and Mrs. Ed. Hillebrand of Redwood City are the guests of Mrs. Frank Cavalli.

Mrs. Jane Dawson from San Francisco is the guest of Mrs. A. M. Blade at Copthorn ranch, near Bellvale.

Miss A. C. Gregg of Lockford, Cal., is paying a visit to Mrs. Lizzie Logan, to remain until Mrs. Logan goes to Mayfield about the first of September.

George Boone, our roadmaster, reports much satisfactory progress on our new road from Redwood. We hope to have this boulevard completed during exposition year.

COLMA INFORMATION

Ladies Plan Entertainment for Benefit of New Pastor.

COLMA, August 26—Miss Josie Armanino, our well known postmistress, is at the head of a committee getting up an entertainment to assist our new pastor, Father Clifford. This is sure to be a great success. The admission tickets will soon be offered to the public.

The firm of M. Belli & Co. is the first to introduce granite curbs in this town. All in front of their store and warehouses will be made just as good as the best of the county boulevard. Expense will not be spared.

Mr. and Mrs. Joseph Altieri are having their new house built next to that of Mr. and Mrs. U. Granucci.

The Spaghetti Rollers had a big dance at the Colma hall last Saturday evening. There was no limit to the program of merriment.

W. J. Savage has removed his headquarters to the home of Mrs. Alice Smith where he may be found during his hours of respite.

A large number of guests attended a card party given by the Horace Hawes gymnasium committee at the gymnasium Friday night. Euchre, whist and five hundred were played; each game claiming many players. Beautiful prizes were a feature of the pleasant affair.

COUNTY POSTMASTERS TAKE EXAMINATIONS.

Under the direction of Horace W. Amphlett, local secretary of the U. S. Civil Service Board, examinations for fourth class postmasters in San Mateo county were held at the San Mateo Union highschool building Saturday morning.

The only competition was for the office at Belmont, two persons taking the examination. Only one person was examined for each of the post offices at Colma, Easton, San Bruno and Millbrae. Nobody appeared to take the examination for the postoffice at Pescadero.

The examination lasted from 9 o'clock to 12:30 p. m.

Plumber Drowns in Tank.

John Patrick Donovan, a plumber was drowned in a tank containing thirteen feet of water, last Monday while repairing a connecting pipe at Holy Cross cemetery. He lost his balance while working with a wrench which struck him on the head and stunned him and he fell into the water. Donovan was 29 years of age and is survived by a brother and sister, residing in San Francisco.

Patronize Home Industry

Our bread and pastry are made at home by skilled workmen.

Don't send your orders out of the County when you can have them filled just as well at home.

Fresh Bread Twice A Day
24 Loaves for $1.00
Peninsula Bakery
216 Main Street
Phone Redwood 24

GALLAGHER-MARSH
BUSINESS COLLEGE
1256 MARKET ST. S.F. CAL.
RECOMMENDED BY THE EXPERTS
SEND FOR LITERATURE

M. E. RYAN
DEALER IN
Electrical Appliances
AND GENERAL
Electrical Contractor
Hotel Sequoia Building
MAIN STREET REDWOOD CITY
Phone, Redwood 200J

General Electrical Supplies
for the house
Electric Irons, Electric Toasters
Percolators, Heaters, etc.
Electric Lamps and Fixtures
General Repair Work

Keep Your Animals Free from Flies

Cows give less milk, horses do less work when tortured by flies. Keep your stock free from these disease breeding pests by spraying them with

Conkey's Fly Knocker

Gives animals immediate relief and saves you money and trouble. Does not taint milk. Inoffensive to animals.

Try It 15 Days
Money Back
If It Fails
to please you. Get a can now. Quart, 35c; Gal.,$1.00; 5 Gal.,$4.00

Ryan's Drug Store

RESOLUTION OF INTENTION No. 16

RESOLVED that the public interest and public convenience of the inhabitants of the Town of Redwood City require, and that it is the intention of the Board of Trustees of said Town of Redwood City to order the following work to be done and improvements to be made in said Town, to-wit:

That the hereinafter mentioned street in said Town of Redwood City be improved by the construction of artificial stone sidewalks thereon upon the places hereinafter mentioned except where such artificial stone sidewalks are now constructed and laid therein to grade, such sidewalks to be of the uniform width of 5 feet commencing 2 feet from the property line and extending said width of 5 feet toward the curb. The street and the places thereon at which said sidewalks are to be constructed as aforesaid are the following, to-wit:

County Road on the northeasterly side thereof and in front of Villa Lots 14 and 15 of the Town of Redwood City between Broadway and Brewster Avenue.

County Road on the northeasterly side thereof and in front of all that land lying between Broadway and George Street in the Town of Redwood City.

County Road on the northeasterly side thereof and in front of all that land lying between between the southerly line of George Street and Villa Lot No. 11 of the Town of Redwood City.

County Road on the northeasterly side thereof and in front of Villa Lots 8, 9, 10 and 11 of the Town of Redwood City.

County Road on the northeasterly side thereof and in front of Lots 5, 6, 7, and 8, Block 12, Diller's Addition to the Town of Redwood City.

County Road on the northeasterly side thereof and in front of Lots 4 and 5, Block 13, Diller's Addition to the Town of Redwood City.

County Road on the notheasterly side thereof and in front of Lots 5, 6, and 7, Block 14, Diller's Addition to the Town of Redwood City.

County Road on the northeasterly side thereof and in front of Lots 5, 6, 7, and 8, Block 15, Diller's Addition to the Town of Redwood City.

County Road on the northeasterly side thereof and in front of Lots 1, 2, 3, 4, and 5, Block 9, Hancock Addition to the Town of Redwood City.

County Road on the northeasterly side thereof and in front of Block 8, Hancock Addition to the Town of Redwood City.

County Road on the northeasterly side thereof and in front of Lot 10, Block 6, Hancock Addition to the Town of Redwood City.

County Road on the northeasterly side thereof and in front of Lots 1, 2, 3, 10, and westerly ½ 11, Block 7, Hancock Addition to the Town of Redwood City.

County Road on the southwesterly side thereof and in front of all that land lying between the northwesterly line of Vera Avenue and the southeasterly line of alley running between Madison Avenue and Vera Avenue in the Town of Redwood City.

County Road on the southwesterly side thereof and in front of Lots 1, 2, 3, Block 5, Robinson and Eagle Hill Addition to the Town of Redwood City.

County Road on the southwesterly side thereof and in front of Lot 7, Block 3, Robinson and Eagle Hill Additions to the Town of Redwood City.

County Road on the southwesterly side thereof and in front of Lots 4 and 5 and the easterly 20 feet of 3 and the westerly 10 feet of 2 and Lot 1, Block 2, Robinson and Eagle Hill Additions to the Town of Redwood City.

County Road on the southwesterly side thereof and in front of Lots 1, 3, and 5, Block 1, Redwood Highlands.

And that the hereinafter mentioned street in the Town of Redwood City be improved by the construction of artificial stone curbs thereon at the places hereinafter mentioned, except where such artificial stone curbs are now constructed and laid therein to grade. The street and the places thereon at which said artificial stone curbs are to be constructed are the following, to-wit:

County Road on the northeasterly side thereof and 22 feet from the center line of said roadway and in front of Villa Lots 14 and 15, Town of Redwood City, between Broadway and Brewster Avenue.

County Road on the northeasterly side thereof and 22 feet from the center line of said roadway and in front of all that land lying between the southerly line of Broadway and the northerly line of George Street in the Town of Redwood City.

County Road on the northeasterly side thereof and 22 feet from the center line of said roadway and in front of all that land lying between the southerly line of George Street and Villa Lot No. 11 in the Town of Redwood City.

County Road on the northeasterly side thereof and 22 feet from the center line of said Roadway and in front of Villa Lots 8, 9, 10, and 11, of the Town of Redwood City.

County Road on the northeasterly side thereof 22 feet from the center line of said roadway and in front of Lots 5, 6, 7, and 8, Block 12, Diller's Addition to the Town of Redwood City.

County Road on the northeasterly side thereof and 22 feet from the center line of said roadway and in front of Lots 4, and 5, Block 13, Diller's Addition to the Town of Redwood City.

County Road on the northeasterly side thereof and 22 feet from the center line of said Roadway and in front of Lots 5, 6, and 7, Block 14, Diller's Addition to the Town of Redwood City.

County Road on the northeasterly side thereof and 22 feet from the center line of said Roadway and in front of Lots 5, 6, 7, and 8, Block 15, Diller's Addition to the Town of Redwood City.

County Road on the northeasterly side thereof and 22 feet from the center line of said Roadway and in front of Lots 3, 4, and 5, Block 9, Hancock Addition to the Town of Redwood City.

County Road on the northeasterly side thereof and 22 feet from the center line of said Roadway and in front of Block 8, Hancock Addition to the Town of Redwood City.

County Road on the northeasterly side thereof and 22 feet from the center line of said roadway and in front of Lot 10, Block 6, Hancock Addition to the Town of Redwood City.

County Road on the northeasterly side thereof and 22 feet from the center line of said Roadway and in front of Lots 1, 2, 3, 10, and westerly ½ 11, Block 7, Hancock Addition to the Town of Redwood City.

County Road on the southwesterly side thereof and 22 feet from the center line of said Roadway and in front of all that land lying between Vera Avenue and the alley running between Madison Avenue and Vera Avenue, in the Town of Redwood City.

County Road on the southwesterly side thereof and 22 feet from the center line of said roadway and in front of Lots 1, 3, and 5, Block 1, Redwood Highlands.

And that artificial stone sidewalks be constructed at intersections and terminations of streets and avenues and upon the respective corners thereof hereinafter mentioned, except where such artificial stone sidewalks are now constructed and laid therein to grade, such sidewalks at such intersections and corners to be so constructed as to cover the entire space included within the prolongation of the inner line of artificial stone sidewalks so constructed on the intersecting streets and the inner lines of the curbs, such inner lines of curbs to be 6 inches inside the outer curb line. The street intersections and terminations to be so constructed and the respective corners hereof at which said sidewalks are to be constructed as aforesaid are the following, to-wit:

Northwest corner of County Road and Hopkins Avenue; northeast corner of County Road and Hopkins Avenue; northeast corner of County Road and Brewster Avenue; northwest corner of County Road and Broadway; northwest corner of County Road and George Street, northeast corner of County Road and George Street; northwest corner of County Road and Monroe Avenue; northeast corner of County Road and Monroe Avenue; northwest corner of County Road and Maple Street; northeast corner of Chestnut Street and County Road; northeast corner of County Road and Main Street; southeast corner of Madison Avenue and County Road; southwest corner of Madison Avenue and County Road; southwest corner of Jackson Avenue and County Road; southeast corner of James Street and County Road.

And that artificial stone curbs be constructed at intersections and terminations of streets and avenues and upon the respective corners thereof hereinafter mentioned, except where such artificial stone curbs are now constructed and laid therein to grade, such curbs at such intersections and corners to be constructed on the curb lines thereof with a radius of 8 feet. The street intersections and terminations and the respective corners thereof at which said curbs are to be constructed as aforesaid are the following, to-wit:

Northwest corner of County Road and Hopkins Avenue; northeast corner of County Road and Hopkins Avenue; northeast corner of County Road and Brewster Avenue; northwest corner of County Road and Broadway; northwest corner of County Road and George Street; northeast corner of County Road and George Street; northwest corner of County Road and Monroe Avenue; northeast corner of County Road and Monroe Avenue; northwest corner of County Road and Maple Street; northeast corner of Chestnut Street and County Road, northeast corner of County Road and Main Street; southeast corner of James Street and County Road.

That the hereinafter mentioned street in said Town of Redwood City be improved by the construction or artificial stone gutters therein upon the places hereinafter mentioned, except where such artificial stone gutters are now constructed and laid therein to grade, such gutters to be of the uniform width of 2 feet, commencing at the outer curb line and extending said width of 2 feet toward the center of the street. The street and places thereon at which said gutters are to be constructed as aforesaid are the following, to-wit:

County Road on the northeasterly side thereof and in front of Villa Lot 16 of the Town of Redwood City.

County Road on the northeasterly side thereof and in front of Villa Lots 14 and 15 of the Town of Redwood City.

County Road on the northeasterly side thereof and in front of all that land lying between the southerly line of Broadway and the northerly line of George Street in the Town of Redwood City.

County Road on the northeasterly side thereof and in front of all that land lying between the southerly line of George Street and Villa Lot No. 11 in the Town of Redwood City.

County Road on the northeasterly side thereof and in front of Villa Lots 8, 9, 10, and 11 in the Town of Redwood City.

County Road on the northeasterly side thereof and in front of Lots 5, 6, 7, and 8, Block 12, Diller's Addition to the Town of Redwood City.

County Road on the northeasterly side thereof and in front of Lots 4 and 5, Block 13, Diller's Addition to the Town of Redwood City.

County Road on the northeasterly side thereof and in front of Lots 5, 6, and 7, Block 14, Diller's Addition to the Town of Redwood City.

County Road on the northeasterly side thereof and in front of Lots 5, 6, 7, and 8, Block 15, Diller's Addition to the Town of Redwood City.

County Road on the northeasterly side thereof and in front of Lots 1, 2, 3, 4, and 5, Block 9, Hancock Addition to the Town of Redwood City.

County Road on the northeasterly side thereof and in front of Block 8, Hancock Addition to the Town of Redwood City.

County Road on the northeasterly side thereof and in front of Lot 10, Block 6, Hancock Addition to the Town of Redwood City.

County Road on the northeasterly side thereof and in front of Lots 1, 2, 3, 10, and westerly ½ 11, Block 7, Hancock Addition to the Town of Redwood City.

County Road on the southwesterly side thereof and in front of all that land lying between Vera Avenue and the alley running between Madison Ave., and Vera Avenue, in the Town of Redwood City.

County Road on the southwesterly side thereof and in front of Lots 1, 2, and 3, Block 5, Robinson and Eagle Hill Additions to the Town of Redwood City.

County Road on the southwesterly side thereof and in front of Lots 1, 2, and 3, Block 4, Robinson and Eagle Hill Additions to the Town of Redwood City.

County Road on the southwesterly side thereof and in front of Lot 7, Block 3, Robinson and Eagle Hill Additions to the Town of Redwood City.

County Road on the southwesterly side thereof and in front of Lots 4 and 5, and the easterly 20 feet of Lot 3 and the westerly 10 feet of Lot 2 and Lot 1 of Block 2, Robinson and Eagle Hill Additions to the Town of Redwood City.

County Road on the southwesterly side thereof and in front of Lots 1, 3, and 5, Block 1, Redwood Highlands, of the Town of Redwood City.

County Road on the southwesterly side thereof and in front of all that land lying between James Street and Broadway in the Town of Redwood City.

County Road on the southwesterly side thereof and in front of Lots 1, 5, and 6, Block 2, Dingee Park in the Town of Redwood City.

County Road on the southwesterly side thereof and in front of Lots 1, 5, 17, and 19, Block 3, Dingee Park, in the Town of Redwood City.

County Road on the southwesterly side thereof and in front of Lots 1, 3, 5, 7, 9, 11, 13, 15, and 17, Block 4, Dingee Park in the Town of Redwood City.

All the work above mentioned is to be done in accordance with the special plans and specifications heretofore adopted for doing said work by the Board of Trustees of the said Town of Redwood City, to which plans and specifications reference is hereby made for further description of said work and for further particulars.

The Clerk shall cause this Resolution of Intention to be published twice in the "Times Gazette", a weekly newspaper, published, printed and circulated in said Town of Redwood City and hereby designated by said Board of Trustees for that purpose.

The Superintendent of Streets of said Town of Redwood City shall immediately cause to be conspicuously posted along the line of said contemplated work and improvements and in front of all property liable to be assessed therefor, and not less than 3 in all, notices of the passage of this Resolution of Intention in the manner and form required by law.

It is hereby further resolved and determined that serial bonds bearing interest at the rate of 7 percent per annum and extending over a period of 5 years from the second day of January next succeeding their date shall be issued to represent assessments of $25 or over for the costs and expenses of said work and improvements, and in manner and form provided by law.

All the herein proposed work shall be done in pursuance of and in conformity with an Act of the Legislature of the State of California entitled, "Improvement Act of 1911", approved April 7th, 1911, and acts amendatory thereof.

I hereby certify that the foregoing Resolution of Intention No. 16 was duly and regularly introduced and adopted by the Board of Trustees of the Town of Redwood City, at a regular meeting of said Board held on the 17th day of August, 19 4, by the following vote:

Ayes and in favor of the passage of the foregoing Resolution, Trustees Deleau, Hahir, Tuchsen, Sampson, Merrill.

Noes and against the passage of the foregoing Resolution, Trustees: None.

Absent, Trustees: None.

(Seal) G. C. PLUMP,
Clerk of the Town of Redwood City and ex-officio Clerk of the Board of Trustees of the Town of Redwood City, County of San Mateo, State of California.

Notice of Trustees' Sale.

Whereas, Violet I. Foster, formerly Violet I. Fife, and Laurence E. Foster, her husband, did execute a certain deed of trust, dated March 27th, 1913, to R. McColgan and Daniel A. McColgan, as trustees, for the benefit and security of Marie E Doran, which deed of trust was recorded in the office of the County Recorder of San Mateo County, State of California, on the 10th day of February, 1914, in Liber 9 of Trust Deeds, at page 207, which said deed of trust is hereby referred to and hereby made a part of this notice.

And whereas, the promissory note held by Marie E. Doran, to secure the payment of which said note and other indebtedness said deed of trust was executed is now past due, and default has been made by said Violet I. Foster and Laurence E. Foster in the payment of said promissory note;

And whereas, demand has been made by said Marie E. Doran upon the said trustees to sell the real estate described in said deed of trust under the power and authority conferred upon them in said deed of trust to satisfy said indebtedness;

Now, therefore, in accordance with the terms and under the authority of said deed of trust, and in conformity with the aforesaid terms, the undersigned, as trustees, do hereby give notice that on Tuesday, the 29th day of September, 1914, at 12 o'clock noon of said day, at the office of R. McColgan, room 502 Claus Spreckels Building, number 703 Market street, in the City and County of San Francisco, State of California, the trustees will sell at public auction to the highest bidder for cash in gold coin of the United States all the real property described in the aforesaid deed of trust, which said property is situated in Menlo Park township, County of San Mateo, State of California, and particularly bounded and described as follows, to-wit:—

Commencing at a point on the northwesterly line of MacBain avenue, distant thereon two hundred and fifty-nine (259) feet southwesterly from the southwesterly line of Main County Road, running thence southwesterly and along said northwesterly line of MacBain avenue, three hundred (300) feet; thence at a right angle northwesterly two hundred and eighty-five (285) feet; thence at a right angle northeasterly three hundred (300) feet; and thence at a right angle southeasterly two hundred and eighty-five (285) feet to the northwesterly line of MacBain avenue and the point of commencement. Being Lots Number six (6) and nine (9), Thompson's Subdivision, Valparaiso Park.

Terms of sale; Cash in gold coin of the United States; fifty (50) per cent payable to the undersigned at the time of the sale; balance upon delivery of deed; and if not so paid the said fifty (50) per cent to be forfeited and said sale to be void.

Dated, San Francisco, California. August 14th, 1914.

R. McCOLGAN, Trustee
DANIEL A. McCOLGAN, Trustee.

First publication in Times-Gazette August 29th, 1914.

A. HEINER
President
Redwood City

R. F. CHILCOTT
Secretary
California

INCORPORATED A.D. 1887

Abstracts of Title to all lands in the County of San Mateo

THE COMPANY WHICH Knows This Country
And the Company which IS SELLING THINGS

William Cranston
THE UNIVERSITY REALTY CO.
INC 1908
Norwood B. Smith

PALO ALTO
SAN FRANCISCO

J. H. BAILEY
DEALER IN
Paints, Oils
Wall Paper, Glass
AND A
Complete Line of Painter's Supplies.
Standard Brands of Ready Mixed Paints always in stock.

GENERAL CONTRACTOR FOR
Housepainting and Paperhanging

KYANIZE
The Only Perfect Furniture and Floor Finish

233 Main Street
PHONE, Redwood 290R

REDWOOD CITY HOTEL
F. W. GRIMM, Proprietor
240-242-244 Main Street
TELEPHONE, Redwood 142

RATES
Per Day, $1.00 up Meals, 25c up

The finest of Wines, Liquors and Cigars served at the bar

JOSEPH PERRY
DEALER IN
Wood and Coal
Hay and Grain
Store and Yard
Cor. Mound and Cedar Sts.
Phone, Redwood 77
Call Us Up. Orders Filled Promptly

C. S. THOMPSON
General Contractor
And Builder :: ::
700 El Camino Real
Phone, Redwood 226R

NOTRE DAME
Academy
REDWOOD CITY CALIFORNIA
A SELECT
Day and Boarding School
Conducted by the
SISTERS OF NOTRE DAME

lementary and Grammar Grades and High School Courses. Special attention given to Music, Painting and Domestic Branches.
For particulars address
SISTER SUPERIOR

FRATERNAL DIRECTORY

REDWOOD CITY LODGE, No. 168, F. and A. M. Stated meeting on the Saturday evening on or preceding the full of the moon, in the Odd Fellows' Hall.
For special meetings see the news columns.
E. H V. HOENCK, W M
J. E. HARRIS, Secretary

SEQUOIA CHAPTER, No. 203, O. E. S., meets first and third Monday evenings in each month.
ELLA LEARY W. M.
MAY COOK, Secretary.

BAY VIEW LODGE, No. 109, I. O. O. F., meets Wednesday evenings in Odd Fellows' Hall.
ELI SMITH N. G.
J. J. ROGERS, Recording Secretary.

HOPE ENCAMPMENT, No. 60, I. O. O. F., meets first and third Tuesday evenings of each month in Odd Fellows' Hall.
K. K. NIELSON, C. P.
J. J. ROGERS, Scribe.

REDWOOD PARLOR, No. 66, N. S. G. W., meets the first and third Thursday evenings of the month in the Foresters Hall
H. W. LAMPKIN, President.
A. S. Liguori Secretary.

MENLO PARLOR, No. 185, N. S. G. W., meets every Thursday evening in Duff & Doyle Hall.
FRANK ANDREWS, President
C. H. SMITH Secretary.

OURT MADRONE, No. 158, F. of A., meets every Wednesday evening in Forester's Hall, Phelps street.
H. LAMB, Chief Ranger.
JOHN J. READ Financial Secretary.

METAMORA TRIBE, No. 24, I. O. R. M., meets every Monday evening in Red Men's Hall, Foresters' Hall
H. FULCHER, Sachem.
J. J. ROGERS Chief of Records.

PROFESSIONAL CARDS.

DR. W. O. STUTTMEISTER,
DENTIST

Office, Wahl Building, Main street, Redwood City, Cal.

All Anaesthetics used for the painless extraction of teeth.

Graduate of the Dental Department of the University of California 1st

Dr. G. Borden Yount
DENTIST
Graduate of the Dental Department of the College of Physicians and Surgeons.
For three years with Dr. C. W. Richards of San Francisco.
Sixth year in Redwood City.
SUBURBAN DENTAL OFFICE
Fitzpatrick Building
10 BROADWAY REDWOOD CITY
Office Phone, Redwood 283J
Residence Dingee Park, Phone Redwood 284J

DR. J. E. CHAPIN
Physician and Surgeon
DREW BUILDING, ROOMS 8 and 9
Hours; 1 to 3; Eevnings, 7 to 8
Sundays by appointment
ones: Office, Redwood 106; Residence, 123
Residence, Elwood street and Hopkins avenue, Dingee Park, Redwood City

H. H. SEARS, C. E.
Licensed Surveyor
City Engineer
Room 7 Drew Building, Redwood City
Phone, Redwood 276J
Estimates and Designs for Buildings and Bridges. Property Surveys.

DR. J. L. ROSS,
Physician and Surgeon.
Office, 140 Main Street
Office Phone, Redwood 233J Residence 246J
REDWOOD CITY.
Office Hours—10 to 12 a. m., 1 to 4; to p. m

To Please the Palate
is our aim in serving meat—to retain the fine flavor Nature bestows, not to let it go to waste, as some meatshops do. With prolonging this true tale, it may be set down for a fact that here is to be found a first-class place to purchase beef, mutton, lamb, ham, poultry and game, to give your table good credit with househould and guest.

CAPITOL MARKET
CHOICE MEATS
MOLONEY & ROMES, Prop

Storage Battery
EXPERTS
"L B A Service Station"
"Exide Drisiributors"
Have Your Work Done by Specialists

REED CO., Inc.
On the State Highway
MAYFIELD

Notice to Creditors.

Estate of Mrs. Margaret Fraser, sometimes known as Margaret Fraser, deceased.

Notice is hereby given by the undersigned, Mrs. James A Campbell, administratrix of the estate of Mrs Margaret Fraser, sometimes known as Margaret Fraser, deceased, to the creditors of and all persons having claims against the said deceased to exhibit them with the necessary vouchers within four (4) months after the first publication of this notice to the said Mrs. James A. Campbell at the office of the Times-Gazette, No 29 Broadway, Redwood City, San Mateo County, California, which said office the undersigned selects as her place of business in all matters connected with said estate of Mrs. Margaret Fraser, sometimes known as Margaret Fraser, deceased.

MRS. JAMES A. CAMPBELL,
Administratrix of the estate of Mrs. Margaret Fraser, sometimes known as Margaret Fraser, deceased.

Dated, Redwood City, August 6, 1914.
First publication in Times-Gazette August 8, 1914. 8-8-5

Mills Located at Tacoma, Wash.
Principal Office, 401 Alaska Commercial Building, S. F.
TACOMA MILL COMPANY
FIRST AND C STREETS
Manufacturers and Dealers In
Pine and Redwood Lumber
And all kinds of Building Material
Estimates Given on Mill Work.
EDWIN B. FOX, Resident Manager

TRANSFERS OF COUNTY REALTY

[Reported for the Times-Gazette by the Abstract of Title Company of San Mateo County.]

Boston Inv. Co. to J. Garnier. Lot 20, blk. 36, Lyon & Hoag Sub., Burlingame.

Ocean Shore Dev. Co. to A. H. Cohen. Lot 1, blk. 16, lot 13, 14 17 21 blk. 13, Lot 13 N 1-2 14, blk. 5, Riviera Ocean Villa Tct.

Ocean Shore Dev. Co. to A. H. Co. Lot 13, blk 22, lot 24, blk. 14. Lot 8 blk. 15, Lots 19 20, blk. 17, Marine View Terrace Tract.

Ocean Shore Dev. Co. to A. H. Cohen. Lots 1 4 5, blk. 4, lot 2, blk. 7 lot 4 blk. 12, Marine View Beach.

Shwerin Estate Co. to Albert V. Stroup. Lot 7, blk. 3, Sub. 1, Schwerin Addn. Visitacion Valley.

Hensley-Green Co. to Sophie L'Rospital. Lots 1, 2, 3, blk. 24 San Bruno Park, 3d Addn.

Montara Realty Dev. Co. to J. M. McMahon. Lots C, D, blk. 79, Montara.

J. G. Turner to Ellen C. Turner. Lot 18, blk. 3, Dingee Park.

C. Meyer to P. B. Branger. Lot 22, blk. 31, Boulevard Park.

Hensley Smith Co. to Wm. K. Flint. Lots 26, 28, 30, 32 34 36 38 and all olrtions. Lots 25 27 29 31 33 35 37 39 40 41 42 43 blk. 1, Town of Baden Sec. West of Railroad.

T D. Boardman to E. S Karns Lots 14 15 16, blk. 8, map 2, Stanford Park.

W. W. Choate and wife to Rev. W. D. More. Lot 1, blk. 10, Am, Belle Air Park

Geo. H. Chiossi to W. E. Schwarz. Lot 45, blk. 1, lot 27, blk. 5 lot 3 22 blk. 9. Lots 3 24 25 26, blk. 13 lots 6, 7, blk. 14, lots 34 35 blk 15. Lots 16 blk. 16, Lots 18 19, blk 17. Lots 9 blk. 18, lots 5 6 blk. 21 lots 9,10, blk. 23, Tobin Park.

G. Ruegg to M. Ruegg. Lots 118, 119, 120, West End Homestead. Lots 1, 7, 8, blk. 5 Haywards Addn. San Mateo.

A. M. Wilson to J. A. Nichols. Lots 4, 5, blk. 11, Highland Park Halfmoon Bay.

South San Francisco Land and Improvement Co. to South City Co. Lot 15, blk. B, Pecks Sub 1, South San Francisco.

Ira M.Cobe and wife to Martin Geoghengan. Lot 30, blk. 9, Burlingame Terraec Tract.

S. E. Sanders to G. Enflish and wife. Lot 10 and N 1-2 of lot 11, blk. 9, Hillcrest.

J. H. Watkinson to L. Fraucht. Lot 22, blk. C, Mission St. Tract.

W. M. Roberts and wife to C. L. Morgan. Lots 10, 11, blk. 10, Lomita Park.

F. L. Gelys and wife to E. B. & A. L Stone Co. Lots 42, blk. K, Manhattan Beach.

N. Beltrqno and wife to J. Rampone. Lot 4, blk. G, San Bruno Park, First Addn.

SOCIALISTS SEEK TO CONFISCATE LAND

Party's State Secretary Reveals Purposes of Universal 8-Hour Bill

Confiscation of all lands is the purpose of the Socialist party in proposing the Universal Eight-Hour Bill, which will be No. 3 on the ballot in November. This drastic attitude is revealed by Thomas W. Williams, Secretary of the Socialist Party in California, who writes in the party's official organ, the Los Angeles Citizen, July 31, this year:

"We cheerfully admit that a Universal Eight-Hour Law will, to an extent, increase the cost of living. The Socialist Party, in putting forth the bill, did not claim that it would solve the economic problem. On the contrary, we most emphatically assert that so long as profits remain staple no single piece of legislation can bring to the workers any advantage, without at the same time revealing the incompleteness of any program which does not strike at the roots of capitalism—profits. But we say. 'Better that the cost of living should go up than the standard of living should go down.'

"I want to break this information gently, Mr. Ranchman, that your ownership of the land is only temporary anyway. We are not agitating an Eight-Hour Day because of its effect on your profits. We propose the abolition of all your profits. The sooner you learn this the better."

Attitude of Labor.

Contrast that declaration with the conservative view taken by Samuel Gompers, president of the American Federation of Labor, who testified before the United States Commission on Industrial Relations as follows:

"The American Federation of Labor is in favor of fixing the maximum number of hours of work for children, minors, and women. It does not faver a legal limitation of the workday for adult men workers.

"The unions have very largely established the shorter workday by their own initiative, power and influence; they have done it for themselves.

"The American Federation of Labor is opposed to limiting, by legal statutory authority, the hours of work for men in private industries.

"The American Federation of Labor has apprehensions as to the wisdom of placing in the hands of the government additional powers which may be used to the detriment of the working people. It particularly opposes this policy when the things can be done by the workmen themselves.

"It is in favor of a uniform shorter workday and would encourage and help affiliated organizations to secure it by collective bargaining and other methods employed by labor unions."

Measure Is Confiscatory.

The Farmers' Protective League has maintained from the inception of its fight to defeat the Universal Eight-Hour Bill that the measure was not in the interests of the workingman, but in reality is confiscatory in its intent. Secretary Williams admits that this view is correct and that the whole scheme is to make farming so unprofitable that farmers will forfeit their holdings.

If the Universal Eight-Hour Bill is permitted to be adopted thousands of farmers will have to surrender their homes.

Other Interests Affected.

Agriculture is not the only industry that would be affected if the Universal Eight-Hour Bill were adopted. There is not a single branch of business that would be exempted from the drastic provisions of the measure. All men who work for wages will be denied the right to work overtime for pay, thereby cutting down an important item in the monthly income of all men employed in factories and foundries, shops and stores. Railroad men would suffer because they are paid by mileage covered, and time is an element in fixing the distance traveled. Trains en route between stations would be effectually "blocked" by a legal semaphore. The lumber industry would be paralyzed absolutely, for it would be impossible for California lumbermen to compete with those doing business in a state which has no eight-hour law, and so it is with all manufactories.

Higher Cost of Living.

Since the law would add 20 per cent to the cost of producing foodstuffs naturally there would be an increase in the cost of living, already high. The increased cost would not and could not be fixed by the farmer, who does not now control prices, but the inevitable law of supply, which is ignored in this measure, would operate to add to the cost of the necessities of life.

The public is invited to attend the musical and literary evening to be given by the Ladies' Aid Society of the Congregational church on the evening of September 4th. Refreshments will be served.

RESOLUTION OF INTENTION
No. 18

RESOLVED that the public interest and public convenience of the inhabitants of the Town of Redwood City require, and that it is the intention of the Board of Trustees of said Town of Redwood City to order the following work to be done and improvements to be made in said Town, to-wit:

That the County Road in said Town of Redwood City be imporved by oiling the following portions thereof, to-wit: a strip eight feet in width beginning twelve feet from the center line of said roadway and extending said width of eight feet towards the curb on the northeasterly side thereof and running from the easterly line of Whipple avenue extended to the southwesterly line of Main street and also a strip eight feet in width beginning twelve feet from the center line of said roadway and extending said width of eight feet towards the curb on the southwesterly side thereof and running from the easterly line of Whipple avenue to the westerly line of the Woodside Road, including that portion of all street intersections and terminations contained in the above described strips of said County Road.

All work herein mentioned is to be done in accordance with the special plans and specifications heretofore adopted for doing said work by the Board of Trustees of the Town of Redwood City and now on file in the office of the Clerk of the Town of Redwood City, to which plans and specifications reference is hereby made for further description of said work and for further particulars.

The Clerk shall cause this Resolution of Intention to be published twice in the Times-Gazette, a weekly newspaper published, printed and circulated in said Town of Redwood City and hereby designated by said Board of Trustees for that purpose.

The Superintendent of Streets of said Town of Redwood City shall immediately cause to be conspicuously posted along the line of said contemplated work and improvement and in front of all the property liable to be assessed therefor, and not less than three in all, notices of the passage of this Resolution of Intention in the manner and form required by law.

It is hereby further resolved and determined that serial bonds bearing interest at the rate of seven per cent per annum and extending over a period of 5 years from the second day of January next succeeding their date shall be issued to represent assessments of twenty-five dollars and over for the costs and expenses of said work and improvement and in the manner and form provided by law.

All the herein proposed work shall be done in pursuance of and in conformity with an act of the Legislature of the State of California, entitled "Improvement Act of 1911", approved April 7th, 1911, and acts amendatory thereof.

I hereby certify that the foregoing Resolution of Intention No. 18 was duly and regularly introduced and adopted by the Board of Trustees of the Town of Redwood City at a regular meeting of said Board held on the 17th day of August, 1914, by the following vote:

Ayes and in favor of the passage of said Resolution of Intention No. 8, Trustees, Deleau, Hahir, Tuchsen, Sampson, Merrill.

Noes and against the passage of said Resolution of Intention No. 18, Trustees none.

Absent, Trustees, none.

(SEAL) G. C. PLUMP,
Clerk of the Town of Redwood City and ex-officio Clerk of the Board of Trustees of the Town of Redwood City, County of San Mateo, State of California.

For Constructing a County Highway

OFFICE OF THE CLERK OF THE BOARD OF SUPERVISORS.
San Mateo County, Cal., August 17, 1914.

Sealed bids will be received by the clerk of the Board of Supervisors of San Mateo county, at his office until 10 o'clock a. m., TUESDAY, Sept. 8, 1914, for the construction of 3.168 miles of highway located in the Third Road District, beginning at a point in the present County Road from Redwood City to San Gregorio and extending in a southerly direction to a point in the present County Road, Route 6, Division 3, Section 1 of San Mateo County Highways.

Specifications for this work are on file in the office of the clerk of said Board, to which bidders are hereby referred.

All bids must be made upon blank form, to be obtained at the county surveyor's office of said county, at Redwood City; must give the prices proposed, both in writing and figures, and must be signed by the bidder with his address.

The bid is to be accompanied with a certified check equal to ten (10) per cent of the total of the bid, upon the condition that if said bid shall be accepted, the party bidding will duly enter into the contract and faithfully perform his contract in accordance with his bid, and the plans and specifications. Such check to be made payable to said county of San Mateo.

A common law bond will be required for the faithful performance of the contract in such sum as shall be fixed by the said Board of Supervisors after the bids are opened; said sum shall not be less than one-fourth (¼) and not more than one-half (½) of the estimated amount of the contract; and a further bond in a sum equal to one-half (½) of the estimated amount of the contract must be furnished as required by the terms of an act entitled. "An Act to secure the payment of the claims of material-men, mechanics, or laborers employed by contractors upon State, municipal, or other public works," approved March 27, 1897, and acts amendatory thereof.

The contractor to whom the contract may be awarded will be required to appear at the office of the county clerk with the sureties offered by him, and execute the contract within ten (10) days (not including Sundays) from the date of the awarding of the contract, and in case of failure or neglect so to do, he will be considered as having abandoned it, and the check shall be forfeited to the said county of San Mateo.

Bids must be enclosed in a sealed envelope, addressed to the clerk of the Board of Supervisors, and must be endorsed "Bids for Construction of a Highway from Woodruff Creek to First Crossing of San Gregorio Creek."

The Board of Supervisors reserves the right to reject any and all bids.

JOS. H. NASH,
Clerk of the Board of Supervisors of San Mateo county.
aug20-13

Old Pioneer Store

Chamberlain
Has the LARGEST FRESHEST and Most COMPLETE Stock of ....

GROCERIES

To be found in any store between SAN FRANCISCO and SAN JOSE...

CHAMBERLAIN
keeps in stock whatever you want to eat. There is no doubt about the quality, as nothing but standard groceries are sold. Before going to San Francisco to buy your winter provisions call at the Pioneer Store and consult Chamberlain. He will save you money

CHAMBERLAIN
sells Hardware, Nails, Tools, Screws, Locks, etc. Almost anything one may ever want in that line is kept on hand.

CHAMBERLAIN
Old Pioneer Store
Furniture for the parlor, bed-room, sitting-room, dining-room, or office, may be had at his store at reasonable prices
Carpets, Rugs, Mats, Oil Cloths, Curtains, Wall Paper, etc. New stock of new patterns just in. See them.

ORDINANCE No. 141.

An Ordinance granting to the American Gasoline Company, a corporation, permission to locate, erect, operate and maintain any Warehouse or Tankage, or both, on Block 23, in the Eastern Addition to the Town of Redwood City, for the Storage of Petroleum, and its products.

The Board of Trustees of the Town of Redwood City do ordain as follows, to-wit:

Section I. The American Gasoline Company, a corporation, having asked permission to locate, erect, operate and maintain, a warehouse, tankage, or both, on Block 23, in the Eastern Addition to the Town of Redwood City, California, for the storage of petroleum and its products, and the same having been considered by the Town Trustees, it is hereby ordained, and permission is hereby granted and given to the American Gasoline Company, a corporation, permission to locate, erect, operate and maintain, a warehouse, tankage or both upon Block 23, in the Eastern Addition to the Town of Redwood City, California, for the storage of petroleum and its products.

Section II. This ordinance shall be published once in the Times-Gazette, a weekly newspaper published and printed in said Town of Redwood City, and shall take effect and be in force from and after its passage.

Introduced this 20th day of July, 1914

Passed and adopted as an ordinance of the Town of Redwood City, by the Board of Trustees of said Town, at a regular meeting of said Board held on the 3d day of August, by the following vote:

Ayes, and in favor of the passage of said ordinance: Trustees Deleau, Sampson, Merrill.

Noes, and against the passage of said ordinance: Trustees, none.

Absent: Trustees, Hahir, Tuchsen.

GEO. A. MERRILL,
President of the Board of Trustees of the Town of Redwood City.

Attest: (Seal) G. C. PLUMP, Town Clerk.

I hereby approve the foregoing ordinance, this 3d day of August, 1914.

GEO. A. MERRILL,
President of the Board of Tfustees of the Town of Redwood City
8-22

Redwood City Undertaking Co.
JOHN E. LAYNG & GEO. W. TINNEY
Funeral Directors and Embalmers
No. 33 Broadway, Redwood City
Phone: Redwood 158
J. E. LAYNG, DEPUTY CORONER
residence 508 El Camino Real
Practical Lady Attendant

When in La Honda Stop at
CAVALLI BROS.
All Kinds of Fancy Groceries and Supplies on Hand.
Fine wines, liquors and cigars. Our prices are as low as the lowest.

WITH AN INSURANCE POLICY IN HAND
you will not be worried to death every time the engine turns out. They won't mean such a possibility of ruin to you. The freedon from worry is alone worth the cost of the insurance. Have us get you out a policy today and even if you never have a fire, the sense of protection will be worth more than the cost of the policy.
GEO. W. LOVIE
Germania Hall Block
No. 48 Broadway REDWOOD CITY
Phone Red 683

ESTABLISHED 1868
JAMES CROWE CO.
Funeral Directors
9 Webster Street
Redwood City California
Phone, Redwood 339J
Lady Attendant
W. A. CROWELL
Deputy Coroner San Mateo County
With James Crowe Company

LOUIS BIOLSI
BOX782, REDWOOD CITY
Garbage Collector
CONTRACTING
Attending to and Removing Garbage, Rubbish and Dirt from Cellars, Yards and Streets

Tire Doctor
Tires Vulcanized and Re-Treaded
Orders called for and delivered
AUTO SUPPLIES and ACCESSORIES
R. J. WORKMAN
Phone 142 BERESFORD
Drop Me a Card

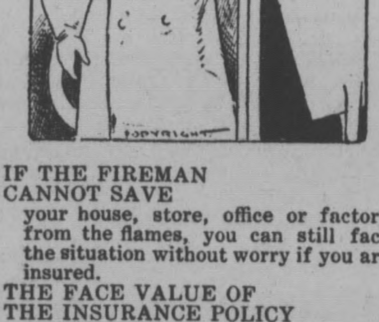

IF THE FIREMAN CANNOT SAVE
your house, store, office or factory from the flames, you can still face the situation without worry if you are insured.
THE FACE VALUE OF THE INSURANCE POLICY
we issue is represented by the sum necessary to replace everything the flames destroy. Prompt settlements, too, are a feature. Better stop in and order us to get one out for you.
REDWOOD CITY REALTY CO., Inc.

'Pacific Service' makes Ironing Easy

The old drugery of ironing day is done away with in the home that has "Pacific Service."

It is no longer necessary to keep the old fashioned irons hot and the cook stove at a red heat.

With "Pacific Service" in your home, the ironing can be done in any room that may be desired. After attaching the wire of the electric iron to the lamp socket, simply turn the electric button and the iron becomes hot.

YOU WILL NEVER REGRET BUYING AN ELECTRIC IRON.

Pacific Gas & Electric Company
REDWOOD DISTRICT
Redwood City Office, 310 Broadway.

The Madrone
TONSORIAL PARLOR
Gives only first-class work in every respect. Hot water for Baths every day. Two barbers steady. No waiting. Give us a trial.
250 Main Street, opposite Stambaugh

Notice of Hearing of Application for Voluntary Dissolution of Corporation.

In the Superior Court of the County of San Mateo, State of California.

In the matter of the voluntary dissolution of SEQUOIA TERRACE REALTY COMPANY, a corporation.

Notice of Hearing of Application for Voluntary Dissolution of Corporation.

Notice is hereby given that the application of Sequoia Terrace Realty Company, a corporation, for the dissolution of said corporation, having been presented to the above entitled court, was on August 13th by order of said court filed with the clerk of said court, and said clerk directed to give thirty days' notice by publication of said application in the Times-Gazette, a weekly newspaper of general circulation printed and published in Redwood City, County of San Mateo, State of California.

And that the 24th day of September, 1914, at the hour of ten o'clock A. M. in the courtroom of the above entitled court in Redwood City, County of San Mateo, State of California, has been fixed by said Court as the time and place for the hearing of said application, when and where any person interested therein may appear and present his objections to the granting of said application.

In witness whereof I have hereunto subscribed my name and affixed the seal of said court this 13th day of August, 1914.

(Seal) JOS H. NASH, Clerk.
By E. L. Falvey, Deputy Clerk.
Jas. T. O'Keefe, Attorney for Applicant.

First publication of this notice in Times-Gazette, August 15, 1914. 8-15-6

SUMMONS.

In the Superior Court of the State of California, in and for the County of San Mateo.

Silvio Belli, Ernesta Belli, Angela E. Granucci, Diva M. Belli, Teresa I. Altieri and Laura T. Granucci, Plaintiffs,
vs.
School House Land Association (a corporation), Michael B. Fay, sometimes known as Michael Fay; Henry Schwartz; John Doe; Richard Roe; Peter Poe; Jane Doe and Mary Poe, "also all other persons unknown, claiming any right, title, estate lien or interest in the real property described in the complaint adverse to plaintiffs' ownership, or any cloud upon plaintiffs' title thereto." Defendants.

Action brought in the Superior Court of the State of California, in and for the County of San Mateo, and the Complaint filed in the office of the Clerk of said Superior Court, and County of San Mateo.

HENRY WARD BROWN, Attorney for Plaintiffs.

The People of the State of California, send greeting to: School House Land Association, (a corporation,) Michael B. Fay, sometimes known as Michael Fay: Henry Schwartz; John Doe; Richard Roe; Peter Poe; Jane Doe and Mary Poe, "also all other persons unknown, claiming any right, title, estate, lien or interest in the real property described in the complaint adverse to plaintiffs' ownership, or any cloud upon plaintiffs' title thereto," Defendants.

You are hereby directed to appear in an action brought against you by the above-named plaintiffs, in the Superior Court of the State of California, in and for the County of San Mateo, and answer the complaint filed therein, within ten (10) days (exclusive of the day of service) after the service on you of this Summons, if served within said county; or within thirty (30) days if served elsewhere.

And you are hereby notified that if you fail to so appear and answer, the plaintiffs will take judgment for any money or damages demanded in the complaint as arising upon contract, or will apply to the Court for any other relief demanded in the complaint.

The said action is brought to obtain the judgment of said Superior Court determining all adverse claims to, and clouds upon said plaintiffs' title, and to the title of each and every of them to the real property and premises described in the complaint, and hereinafter described; adjudging the said plaintiffs to be the owners thereof in fee simple absolute as in said complaint set forth; quieting the title of plaintiffs thereto; adjudging any and all claim or claims to any right, title, estate, lien or interest in or to said real property and premises by said defendants or any or either of them, and all persons unknown, adverse to plaintiffs' ownership, and to the ownership of each and every of them, to be of no effect and void; and forever enjoining and debarring all of said defendants or any or either of them from ever asserting any claim thereto, and for costs and general relief.

That the premises and real property affected by said action are all that lot, piece or parcel of land situate, lying and being in the School House Land Association Tract, at Colma, County of San Mateo, State of California, and is bounded and described as follows, to-wit;

Commencing at a point on the northwesterly line of San Pedro avenue, distant thereon northeasterly one hundred and eighty-one (181) feet and three (3) inches from the point of intersection of the east line of Allemany street with the northwesterly line of San Pedro avenue; thence running northeasterly along said northwesterly line of San Pedro avenue, one hundred and thirty-four (134) feet; thence north thirty-seven and three-fourths degrees (37¾°) west eighty-six (86) feet and six (6) inches; thence west sixty-seven (67) feet and nine (9) inches to a point (marked by a post) in the dividing line between lots numbered two (2) and three (3) in Block number fifteen (15) of the School House Land Association Tract; thence south eight degrees (8°) ten minutes (10′) east one hundred and sixty-four (164) feet and four (4) inches to the said northwesterly line of San Pedro avenue, and point of beginning; being all of lot number five (5), and portions of lots numbered one (1) and two (2) in said Block number fifteen (15), as the same are designated and described upon a certain map marked, "The Property of the School House Land Association," filed in the office of the County Recorder of San Mateo County, July 10, 1872, in Map Book "C" at page sixty-one (61), and copied into Map Book one (1) at page nine (9) San Mateo County Records.

Given under my hand and the Seal of the Superior Court of the State of California, in and for the County of San Mateo, this 30th day of January, A. D. 1914.

(Seal) JOS. H. NASH, Clerk.
4-7-10 By E. L. Falvey, Deputy Clerk.

SUMMONS.

In the Superior Court of the County of San Mateo, State of California.

Henrietta I. Selby, Clara W. Ralston, Annie A. Selby, Percival W. Selby, Florence Selby, Frederick Kempff, Faxon D. Atherton, Jr., Carmelita Johnson, Jane Hayne, Clare Ralston, Bullitt and Coralie Olney, Plaintiffs,
vs.
Elizabeth Bullitt, a minor; Ralston Bullit, a minor; Minar Bullitt, a minor; Louis Chapman Ralston, Beatrice Ralston, a minor; Jackson Ralston, a minor; Edith Selby, Paul Selby, Arthur Selby, a minor; Barbara Olney, a minor; Coralie Olney, a minor; Rowena Moore Selby, a minor; Prentiss Selby, a minor; Clarence S. Kempff, Cornelia Kempff, Alice Kempff, a minor; Clarence S. Kempff Jr., a minor; Mary Hayne, a minor, and Frances Caroline Johnson, a minor, Defendants.

No. 5180

Action brought in the Superior Court of the County of San Mateo, State of California, and the complaint filed in said County of San Mateo in the office of the clerk of said Superior Court.

Thomas H. Breeze and E. J. Pringle, Attorneys for Plaintiffs.

The People of the State of California send Greeting to Elizabeth Bullitt, a minor; Ralston Bullitt, a minor; Minar Bullitt, a minor; Louis Chapman Ralston, Beatrice Ralston, a minor; Jackson Ralston, a minor; Edith Selby, Paul Selby, Arthur Selby, a minor; Barbara Olney, a minor; Coralie Olney, a minor; Rowena Moore Selby, a minor; Prentiss Selby, a minor; Clarence S. Kempff, Cornelia Kempff, Alice Kempff, a minor; Clarence S. Kemrff, Jr., a minor; Mary Hayne, a minor; and Frances Caroline Johnson, a minor, Defendants.

You are hereby required to appear in an action brought against you by the above named plaintiffs, in the Superior Court of the County of San Mateo, State of California, and answer the complaint filed therein within ten days (exclusive of the day of service) after service on you of this summons, if served within said county; if served elsewhere within thirty days.

And you are hereby notified if you fail to so appear and answer, the plaintiff will take judgment for any money or damages demanded in the complaint as arising upon contract, or will apply to the court for any other relief demanded in the complaint, and that said action is brought to obtain the decree of said court for the conversion from reality into personality of all the land particularly described in the complaint, by a sale thereof by a trustee appointed by said court, and for the investment of the proceeds thereof in interest bearing securities and the payment of the net income therefrom to the plaintiff Henrietta I. Selby so long as she shall live, and upon her death to divide and distribute the said proceeds and securities among the persons entitled thereto under the decree of final distribution given and made in the matter of the estate of Thomas H. Selby, deceased, and for general relief, and that the land described in said complaint is situated at Fair Oaks, in said County of San Mateo, and is enclosed by a tight board fence, and is generally known as the "Selby Estate," containing within the fences 460.19 acres of land, as will more fully appear by said complaint, to which reference is hereby expressly made.

Witness my hand and the seal of the Superior Court of the County of San Mateo, State of California, this 12th day of June, A. D. 1914.

(Seal) JOSEPH H. NASH, Clerk.
aus By E. L. Falvey, Deputy Clerk.

PASSING MATTERS OF LOCAL INTEREST

News of Redwood City Boiled Down to Condensed Paragraphs.

Miss Minnie Becker is here from Oakland spending a few days with her parents.

Mrs. J. L. Johnston of Santa Cruz came up yesterday and will spend a few days with relatives.

A. L. Cline of Montara was in Redwood City Wednesday attending to some official business.

Henry Bullivant of this city killed a three-point buck in King's mountain yesterday. The deer weighed 150 pounds.

H. H. Smith, the well-known contractor and lumber man of Daly City, greeted friends in Redwood City this week.

Mrs. H. H. Sears and her young son Alfred returned Tuesday from a three weeks' visit with relatives in New York and Massachusetts.

Mrs. C. L. McCracken is enjoying a short vacation with her old friends, Mr. and Mrs. Steele at Pigeon Point.

Mr. and Mrs. L. Cullinan of Benicia were in Redwood City several days this week visiting Mrs. Cullinan's sister, Mrs. H. B. Gardener.

I desire to thank all those who voted and worked for me on last Tuesday. The splendid support given me by my friends everywhere is very gratifying. J. H. MANSFIELD.

George P. Seely won the recent Redwood City juvenile tennis tournament, defeating Edward McAuliffe in the finals by a score of 7-5 6-4 6-0.

Everyone is anxiously waiting for September 19. Why? On that night the Young Bachelors of Redwood are giving their second grand ball at Foresters' hall.

The local merchants are to be commended for their action in not raising the price of food stuffs, on account of the European war, as is being done by merchants elsewhere.

Miss Alice Holden and Mrs. M. E. Hanson will leave next week on a ten days' trip to San Diego. They will go by water and expect to have a delightful visit at the Exposition city in the south.

George E. Seely wishes to express his gratitude to the electors of the Third township, and will sincerely endeavor to fulfill the duties of the justice court with dignity, honesty, integrity and ability.

Marshal James P. Coleman, departs today for Victoria, B. C. to attend the annual convention of the Pacific Coast Association of Fire Chiefs. He will be absent for two weeks.

Miss E. L. Falvey, the accommodating deputy county clerk, left for Los Angeles Wednesday on her annual vacation of two weks. Miss Falvey will visit all points of interest in the south before returning.

Mrs. Gertrude Heaney, nee Havey, is here on a visit to heraunt, Mrs. Edward Bullivant. Mrs. Heany and her husband will shortly leave for Honolulu where Mr. Heaney has secured a good position as a telegraph operator.

Mrs. W. F. Snow and Miss Marguerite Diggs of Los Angeles were wek-end visitors with Mrs. Snow's sister, Mrs. E. Pitcher. Mrs. J. D. Brown of San Francisco also visited her sister, Mrs. Pitcher last Saturday and Sunday.

County Superintendent of Schools Roy W. Cloud has arranged with Superintendent Price of Santa Cruz county for a joint teachers' institute to be held at Mt. Hermon on September 7, 8, and 10. Mr. Price has arrangde a fine program and a good session is contemplated.

A social literary and musical evening will be held in the Congregational church for the benefit of the Ladies Aid Soicety on Friday evening, September 4th. Admission 25c. A prominent literary woman from across the bay will take a large part of the evening.

Ernest Werder will leave today on a month's hunting and fishing trip in the Feather River country. Ernest is some hunter and fisherman and notice is hereby served to the trout and game of that section that they had better be very careful during the coming month.

D. W. Williams has written to friends that he is having a splendid visit with relatives in Fairfield, Maine. Mrs. Williams, with her baby has been at Fairfield for the past two months and now that Mr. Williams has been there for several days they will soon leave for their Rome in Redwood City.

John Kelso died at San Francisco last Thursday at the age of 80 years. The deceased was well-known in this city, he having constructed the Hopkins dam near town many years ago. He also built the Spring Valley dam, a piece of work which withstood the earthquake shock of 1906.

The San Mateo County Exposition Commission made final arrangements today with the distinguished Elbert Hubbard, editor aof the "Philistine," to shortly visit this State and write an article on the attracions of the County of San Mateo, to be issued in phamplet form, fully illustrated, and later to be distributed at the Exposition in the interest of the county.

Harold E. McPherson, son of Duncan McPherson, editor of the Santa Cruz Sentinel, was elected assemblyman from Santa Cruz county last Tuesday, defeating his opponent, J. L. Attridge, the incumbent by 300 votes. Young McPherson is a man of much ability and will make his mark in the Legislature at Sacramento next winter. His father at one time edited the Tmes-Gazette.

Mrs. M. D. Clar was the victim of a painful accident last Tuesday. She fell from her buggy while riding into town from her home in Redwood Highlands and suffered a double fracture of her right arm. Mrs. Clar is resting easily but will be confined to her home for some time. Her husband who is in New York, is expected home in two weeks.

On account of the teachers' institute at Mt. Hermon the Southern Pacific Rail Road will give a special one-third return fare to all holders of certificates secured from the agent at the station where the ticket to Mt. Hermon was purchased, from September 5th to 7th and return rate is effective on all trains from September 7th to 12th. The reduced rate is not effective on the Ocean Shore Railroad.

Miss Claire Dodge with her friend, Miss Amy Horlow of Oakland, is passing her vacation near Pescadero.

The Orthopedic Shoe Store, Gabe Einten's new foot wear emporium will be opened in the Thiel building on September 1st. He will make a specialty of the Orthopedic shoes for men and boys.

Mr. and Mrs. J. F. Johnston, Miss Petra Johnston and Miss Cora Lovie, have returned from a fortnight's outing at Gilroy Hot Springs. Mr. and Mrs. Robert Brown have also returned from a pleasant sojourn at the same resort.

The Peninsula Dock & Warehouse Co. make an important announcement in another column of today's Times-Gazette, to the effect that they will give cash customers the benefit of lower food prices, through their extensive buying facilities. Read the ad on second page of this paper.

Tuesday will be extra special night at the Bell Theater next week, when the great emotional drama "Love Everlasting" will be the feature attractian For this night only the price will be 10 and 20 cents. Monday will be a popular price night with an extra strong program. The feature film for Wednesday night will be the "Perils of Pauline." On Friday will be shown the second of the new serial story "Lucile Love," at popular prices.

The Fraternal Aid Association held its regular meeting Tuesday evening, which was largely attended. After the transaction of business, sample ballots were furnished and a straw vote for the county officers was taken, which afforded much amusement for those present. Later, refreshments were served and card games indulged in until midnight. Plans for the whist party to be held September 29th, were discussed.

GYMNASIUM CLUB MAKING READY FOR SEASON'S WORK

The officers of the Horace Hawes Association which was formeally organized on the 19th inst. are meeting with a great deal of encouragement in their commendable work of establishing a civic, social and recreation center in the gymnasium. The membership is growing daily and the young people are registering with Stuart Frank for the classes which, it is expected, will open early in September. W. H. Brown has been appointed custodian of the gymnasium and will be on duty each evening after September 1st. The officers of the organization are: Rev. David Crabtree, president; Lisle Winter, vice-president; S. P. McCrea, secretary-treasurer. Directors: Mrs. D. E. Graham, Mrs. C. E. Cumberson, Mrs. A. M. Porter, J. E. Layne, Stuart Frank, P. A. Ryan.

Those whose contributions to the gymnasium fund and to the association, have not been previously acknowledged tare: Franklin Swart, James D. Phelan, Robert Oxnard, John MacBain E. W. Hopkins and Miss Bessie Hoofer.

Stuart Frank is at present negotiating for the purchase of a gymnasium outfit to cost about $300. It will include basket balls, punching bags, boxing gloves, foils, indoor tennis volley ball sets, etc. The association promises to have one of the best squipped gymnasiums in the county.

The card party given last Friday night punder the auspices of the gymnasium association was well patronized, there being twenty-nine tables, besides many who dropped in to discuss politics over a glass of inviting punch which was served during the evening.

The fortunate winners of prizes were: Bridge—Mrs. A. R. McCoullough of Burlingame, P. P. Chamberlain, Mrs. Frank K. Towne. Five hundred—Mrs. J. N. Winter, Dr. Cummings, Miss Aolea Thompson, Mrs. Cchen, Judge Hannon, Clement Shields.

Death of Pioneer Resident.

Charles J. Hatch, a former resident of this city but for a greater number of years a resident of San Mateo, passed away at the McNutt hospital in San Francisco Thursday morning.

Although a native of Canada, where he was born November 11, 1859, Mr. Hatch came to California with his parents when he was only a few months old and in May, 1860, they came to San Mateo county. He has lived here almost continuously since that time.

In early days he was employed as a blacksmith on the Howard ranch and later as a foreman. He then went to the Henry Miller ranch near Gilroy and after a few years there went into the hotel business at Mayfield.

Twenty years ago Mr. Hatch became the proprietor of Fisher's hotel in San Mateo which he actively managed for sixteen years until his retirement from business four years ago.

He is survived by a widow, Mrs. Caroline Hatch, daughter of the late A. Underhill of this city, and two brothers, Harry Hatch of San Mateo and Albert E. Hatch of Oakland.

LOCAL NEWS NOTES OF MENLO PARK

Interesting Paragraphs of General Interest Gathered About the Town

Miss Mary Carleton has returned from San Francisco where she was the guest of Master George Morelock jr.

M. L. Clark and family are camping in Redwood Park and will be there for the next month.

The Dorns vacated their home on Thursday and will make their permanent home in San Francisco. Mr. Howell, who has rented the residence for two years, will move into it today.

The members of the Menlo Park Horticultural Society will picnic at Portola tomorrow. They will be accompanied by friends and have a delightful time in that attractive locality. Busses from Palo Alto will convey the picnickers to the scene of pleasure during the morning. About fifty persons will be present.

Th carnival-bazaar held in the Hall of the Nativity, Menlo Park closed in a blaze of glory on Monday night. The ladies who had charge of the bazaar have every reason to be pleased with the great success of their efforts and the Nativity parish is deeply grateful to the ladies for their splendid devotion and self-sacrifice.

Santa Clara University opens for the fall term next Monday. The students attending the institution from here are, Howard Crane, who will enter the senior class, Henry Harkins, who has finished his high school course, will enter the college of letters, David Nach, a junior in the high school and David Tuttle who is ocmpleting the high school course.

The following marriage license was issued from the countyclerk's office at Redwood City on Wednesday: Arthur F. O'Neill, aged 24 and Miss Sarah Campbell, aged 21, both of San Francisco. Mr. O'Neill was born and raised here and is well-known in this community. He resided here up until a few months ago when he took up his residence in San Francisco.

The State Highway Commission has begun work on the small stretch of highway at the approach to the San Francisquito creek. The commission is rushing the work and expect to have it completed in two weeks. All travel on this thoroughfare is diverted to the Middlefield road over the Pope street bridge to Palo Alto, the bridge on the Middlefield road being down.

Supervisor MacBain is preparing plans and specifications for a new street for Oak Grove avenue. It will have an asphalt surface and a concrete base, something like the Middlefield road and will be, when completed, as good, if not superior to that thoroughfare. The Middlefield road is considered one of the finest highways in the State. Mr. MacBain is giving the people of this community a number of good roads, for which he deserves the everlasting thanks of the taxpayers and the people generally.

Andrew MacDonald has been chosen by the County Panama-Pacific Exposition Commission to take charge of the floral exhibit of San Mateo county during the fair. He will begin work on the first of the month and arrange for raising flowers. During the fair he will have charge of the exhibit. The commission could not have selected a better man for the place. He has a large and varied experience in raising flowers and plants both in this country and in Scotland. Mr. MacDonald will continue to reside here.

R. E. Miller, president of the Owl Drug Company, who was touring France in his atuomobile when the European hositilities began, has arrived safely in Paris. A cablegram to this effect was received in San Franicsco yesterday. In Paris, he joined Mrs. Miller, and her sister, Mrs. Cowperthwaite. The French military authorities commandeered Miller's automobile, and his French chauffeur was compelled to rejoin his regiment. After explanations had been made, the machine was restored to its owner. Miller maintains a home at Atherton.

James Foley, in the employ of the Federal Construction Company in Palo Alto, while walking Sunday afternoon between Redwood City and Menlo Park along the state highway, was struck in the back by a machine. He was picked up in an unconscious condition by W. Payne and taken to the Peninsula hospital, where it was found that he had severe lacerations on the face and head and his legs were bruised. The only clue that could be gathered as to whose machine struck Foley was the card license number, which was 101354. The state record shows this to be the car of G. Boyd, who lives at 554 Alvarado street, San Francisco, but it is not known whether or not Boyd was the driver. The matter is being investigated.

Veteran Journalist Dies.

Walter G. Smith, well-known newspaper man of San Francisco and Honolulu, died at the Red Cross hospital at San Mateo of apoplexy Wednesday, after an illness of several days. The body will be taken to Smith's old home at Sherburne, N. Y., by his son, Ernest N. Smith. Smith, who was 57 years old, during his newspaper career in San Francisco, was assistant city editor of the Chronicle and for a time editorial writer. During the China-Japan war he represented the Chronicle and had the distinction of being the first newspaper man to interview Li Hung Chang.

PRIMARY ELECTION RESULTS

Returns From County Precincts Indicate Retention of Many County Officials

The election on Tuesday went off without any friction or excitement. No more than 75 per cent of the registered voters went to the polls. This lack of interest cannot be accounted for. The board of supervisors began the official canvass on Thursday and will not conclude their labors until Monday. They have discovered many discrepancies in the totals of the various precincts but not enough to change any ofthe results. The following is the semi-official returns as tabulated by R. F. Chilcott. They are very nearly correct:

Republican Governor	
Belshay	308
Fredericks	977
Keesling	1266
Ralston	969
Lieutenant Governor	
Bauer	769
Eshelman	1308
Ward	463
Shinn	596
Williams	313
Secretary of State.	
Jordan	3070
O'Brien	1004
Controller.	
Chambers	2212
Stockwell	1246
U. S. Senator.	
Knowland	1518
Shortridge	2080
State Treasurer	
Swan	944
Ellison	451
Head	440
Monahan	744
Phillips	294
Richardson	808
Representative	
Bohnet	740
Hayes	2819
Assembly.	
Brown	2426
Stader	1569
Chief Justice	
Conley	2104
Angelotti	2925
Boardwell	1013
Attorney General.	
Catlin	380
Hart	876
Webb	2744
Associate Justice	
Lawler	4797
Murphy	2307
Shaw	2455
James	1207
Appellate Court	
Richards	1508
Sargent	1891
Stratton	2228
Sput. State Schools	
Baldwin	406
Davidson	994
Hyatt	1111
Ware	371
Cloud	3199
Surveyor General	
Kingsbury	1405
Wright	2149
Superior Judge	
Buck	4396
Denson	2426
Smith	945
Recorder	
Albert	2871
Heiner	4608
Sheriff	
Chatham	2236
Mansfield	2830
Sheehan	3100
Tax Collector	
Butts	2757
McSweeney	4664
Treasurer.	
Chamberlain	5325
Lippman	2224
Auditor.	
Breaw	1578
Lowe	1490
Shields	2314
Underhill	2257
District Attorney	
Campbell	705
Green	3082
Swart	3982
Assessor	
Hayward	4773
Sawin	2439
Coroner.	
Plymire	4302
Stead	3187
Surveyor	
Neuman	4597
Kneese	3045
Justice of the Peace, Third	**Tp..**
Hannon	752
Seely	926
McGarvey	145
Constable Third Tp.	
Walsh	1371
Shine	508

In the Second township Supervisor Brown received a handsome majority.

In the Fifth township the nominees for Supervisor will be D. E. Blackburn, who received 105 votes and Dr. Thompson who received 103. John McKay of San Gregorio was a close third, receiving 102 votes. The vote of James McCormick was not received.

Orders in Superior Court.

Mayzella A. T. McCarthy vs. C. F. McCarthy. Order to show cause continued to September 10.

In the matter of the San Mateo Polo Club. Petition to encumber Real property granted.

San Mateo Savings Bank vs. I. Borecco. Decree of foreclosure granted.

W. J. Hoff vs. Gladys Hoff. Trial of action set for September 4.

Maria Beghin vs. G. Beghin. Defendant ordered to pay alimony in the sum of $7.50 a week and $25 attorney fees, alimony to be paid every Tuesday evening.

Petition of the "Tattler" to be established as newspaper of general circulation granted.

J. S. Myers vs. J. A. Jory, et al, Demurrer continued to Sept 3.

Z. McGregor vs. F. H. McGregor. Order to show cause continued to September 3.

DOINGS ABOUT THE COUNTY OFFICES

Matters of General Interest to Litigants Culled from the Public Records.

The Union Trust Company of San Francisco has applied in the Superior Court for an order confirming the sale of 11,000 shares of stock of the Honolulu Consolidated Oil Company for $16,335. The stock belongs to the Lendal M Gray estate.

Appraisers Appointed.

Judge Buck has appointed R. F. Chilcott inheritance tax appraiser of the estate of Jeremiah Rockwell, deceased.

Judge Buck has appointed H. W. Shaberg inheritance tax appraiser of the estate of Horace N. Locke, deceased.

New Building Contracts.

William Livingston and Company agree to erect for L. G. Dodge in 80 days, a two-story frame residence at Easton for $4510.

The following builder's contracts were filed in the county recorder's office during the week:

John H. Gibson agrees to erect for Albert Fieldman and wife in 60 days, a five-room bungalow at San Mateo Heights for $1450.

Marriage Licenses Issued.

Frederick H. Fair, aged 26, and Meta Brog, aged 20, both of Redwood City.

Raymond V. Vaugh, taged 21, Los Angeles, and Myrtle Barbieri, aged 21, San Francisco.

Arthur F. O'Neill, aged 24, and Sarah Campbell, aged 22, both of San Francisco.

James H. Moran, aged 21, San Francisco and Ruby I. Nicholson, aged 22, Wilcox, Arizona.

Philip E. Geiger, aged 20, and Lottie Stoffer, aged 19, both of San Francisco.

New Actions in Superior Court.

Adam Becker has brought suit in the Superior Court against A. F. Martel and others to quiet title to all of Burlingame Terrace.

Claudine M. Carroll has brought an action in the Superior Court for an interlocutory decree of divorce against her busband, Louis V Carroll on statutory grounds.

G. Lippi has also commenced an action for divorce in the Superior Court against his wife, Theresa Lippi on statutory grounds.

New Probate Applications.

Bell Sufrin has applied in the Superior Court for letters of administration upon the estate of John Sufrin, who died at San Mateo on August 21, 1914. The estate consists wholly of personal property valued at aover $10,000. The heirs at law consist of the petitioner, widow iof deceased and several sisters residing in the east. The personal property consists of a drygoods store at San Mateo.

The last will of Frank Wackerman who died recently at South San Francisco was filed in the clerk's office by James T. O'Keefe, attorney for the petitioner, Louis Wackerman, a brother of the deceased. The estate consists of insurance policies amounting to $3000. The deceased left nine children many of whom are of age. The petition will be heard on the 17th of September.

The will of George F. Warren has been filed for probate by A McD. Riddell of Piedmont, Alameda county. Warren died at Belmont on August 22, 1914. The estate does not exceed the sum of $10,000. The deceased left a will dated July 22, 1914. His two sisters, Elizabeth A. Mauritson of Calavaras and Annie E. Watson of Piedmont are bequeathed the entire estate.

CLUB WILL OPEN ITS YEAR SEPTEMBER 3D.

The Redwood City Woman's Club will open its new year on the afternoon of September 3d, with a reception and musical in honor of the president, Mrs. Henry C. Finkler, and the new board. Mrs. George A. Merrill, chairman of the program for the year, and her committee have arranged a splendid program for the afternoon. Many out-of-town guests are expected and a very delightful day is anticipated.

NOTICE TO VOTERS

NOTICE IS HEREBY GIVEN TO THE ELECTORS OF THE STATE OF CALIFORNIA THAT THE FOLLOWING ACTS AND INITIATIVE MEASURES WILL BE SUBMITTED TO THE PEOPLE OF THE STATE OF CALIFORNIA FOR THEIR RATIFICATION AT THE NEXT GENERAL ELECTION, TO BE HOLDEN ON THE THIRD DAY OF NOVEMBER, A. D. 1914:

SACRAMENTO STATE BUILDING BONDS.

An act to provide for the issuance and sale of state bonds to be known as "state building bonds," to provide a fund for the erection and equipment of state buildings in the city of Sacramento for state purposes, creating a commission to determine the amount to be expended for furnishing and equipping said buildings and accepting a suitable site, creating a sinking and interest fund for the paymnt of interest on said bonds and the redemption of the same, making an appropriation therefor, making an appropriation of five thousand dollars for the expenses of printing and lithographing said bonds and providing for the submission of this act to a vote of the people.

The people of the State of California do enact as follows:

SECTION 1. For the purpose of creating and providing a fund for the indebtedness hereby authorized to be incurred, as hereinafter provided, the state treasurer shall immediately after the issuance of the proclamation of the governor, provided for in section ten hereof, prepare six thousand suitable bonds of the State of California, in the denomination of five hundred dollars each. The whole issue of said bonds shall not exceed the sum of three million dollars and said bonds shall bear interest at the rate of four per centum per annum from the date of issuance thereof, and both principal and interest shall be payable in gold coin of the present standard of value, and they shall be payable at the office of the state treasurer, at the expiration of fifty years from their date. Said bonds shall bear date the second day of July, 1915, and shall be payable on the second day of July, 1965. The interest accruing on such of said bonds as are sold shall be due and payable at the office of the state treasurer on the second day of January and on the second day of July of each year after the sale of the same. At the expiration of fifty years from the date of said bonds all bonds sold shall cease to bear interest, and the state treasurer shall call in, forthwith pay and cancel the same out of the moneys in the sinking and interest fund provided for in this act. All bonds issued shall be signed by the governor, and countersigned by the controller, and shall be indorsed by the state treasurer, and the said bonds shall be so signed, countresigned, and endorsed by the officers who are in office on the second day of July, 1915, and each of said bonds shall have the seal of the state impressed thereon. The said bonds signed, countersigned, endorsed and sealed as herein provided when sold shall be and constitute a valid and binding obligation upon the State of California, though the sale thereof be made at a date or dates after the person signing, countresigning and endorsing, or any or either of them, shall have ceased to be the incumbent of such office or offices.

SEC. 2. Interest coupons shall be attached to each of said bonds, so that such coupons may be removed without injury to or mutilation of the bond. Said bonds shall be consecutively numbered, and shall bear the lithographed signature of the state treasurer who shall be in office on the second day of July, 1915. But no interest on any of said bonds shall be paid for any time which may intervene between the date of any of said bonds and the issue and sale thereof to a purchaser, unless such accrued interest shall have been, by the purchaser of said bond, paid to the state at the time of such sale.

SEC. 3. The sum of five thousand dollars is hereby appropriated out of any moneys in the state treasury not otherwise appropriated to pay the expenses that may be incurred by the state treasurer in having said bonds prepared.

SEC. 4. When the bonds authorized to be issued under this act shall be duly executed, they shall be sold by the state treasurer at public auction to the highest bidder for cash in such parcels and numbers as shall be directed by the governor of the state; but the state treasurer must reject any and all bids for said bonds, or for any of them, which shall be below the par value of said bonds so offered plus the interest which has accrued thereon between the date of sale and the last preceding interest maturity date and he may, by public announcement, at the place and time fixed for the sale, continue such sale, as to the whole of the bonds offered, or any part thereof offered, to such a time and place as he may select. When a sale is continued, as hereinabove provided, no notice need be given other than the public announcement of the continuance, as hereinabove provided. Before offering any of said bonds for sale, the said treasurer shall detach therefrom all coupons which have matured before the date fixed for such sale. Due notice of the time and place of sale of all bonds must be given by said treasurer by publication in one newspaper published in the city and county of San Francisco, and also by publication in one newspaper published in the city of Oakland, and by publication in one newspaper published in the city of Los Angeles, and by publication in one newspaper published in the city of Sacramento, once a week during four weeks prior to such sale. In addition to the notice last above provided for the state treasurer must give such further notice as he may deem advisable, but the expenses and costs of such additional notice shall not exceed five hundred dollars for each sale so advertised. The costs of such publications shall be paid out of any moneys in the state treasury not otherwise appropriated on controller's warrants duly drawn for such purpose. The proceeds of the sale of such bonds, except such amount as may have been paid as accrued interest thereon, shall be forthwith paid over by said treasurer into the state treasury, and must be by him kept in a separate fund, to be known and designated as the "state building fund" which fund is hereby established. Any and all sums which may have beee paid as accrued interest shall be forthwith paid over by said treasurer into the state treasury, and must be by him kept in a separate fund to be known and designated as the "state building sinking and interest fund," which fund is hereby established.

SEC. 5. Any and all moneys derived from the sale of the bonds provided for in this act are hereby appropriated and shall be used exclusively for the following purpose to wit:

The constructing and equipping of state buildings in the city of Sacramento, State of California, for the various officers boards and commissions of the state, at a cost not to exceed the total sum of three million dollars, such portion of said sum of three million dollars to be used for the furnishing and equipping of said state buildings as may be determined by a board consisting of the governor, the presiding justice of the supreme court, and the state librarian, which board for such purpose is hereby created; **provided, however,** that no moneys provided for by this act shall be used for such purpose until a site suitable for such purpose, and acceptable to the state board last above created, shall be donated or given to the state, the title thereto to be free and clear of all liens and encumbrances, the number of buildings and their location on the lands to be donated shall be determined by said board in this subdivision of this section mentioned; the plans and specifications for said buildings, and each of the same, shall be prepared under the direction and control of said board in this subdivision of this section provided for.

SEC. 6. There is hereby appropriated out of any moneys in the state treasury not otherwise appropriated, the sum of fifty thousand (50,000) dollars annually, to pay the principal of the bonds issued and sold pursuant to the provisions of this act. Said annual appropriation to continue until the same, together with the accrued interest on the investment thereof, shall be sufficient to pay the principal of said bonds at the maturity thereof.

There is also hereby appropriated from any moneys in the state treasury not otherwise appropriated such sum annually as will be necessary to pay the interest on the bonds issued and sold pursuant to the provisions of this act.

There shall be collected annually in the same manner and at the same time as other state revenue is collected such a sum, in addition to the other revenues of the state, as shall be required to pay the principal and interest on said bonds as herein provided and it is hereby made the duty of all officers charged by law with any duty in regard to the collection of said revenue to do and perform each and every act which shall be necessary to collect such additional sum.

On the 2nd day of January and on the 2d day of July of each year, after the sale of any bonds as herein provided for, the state treasurer and state controller shall transfer from the moneys hereby appropriated to the state buildings sinking and interest fund, a sufficient sum of money to pay all interest due and payable on any bonds sold and said transfer shall continue to be so made up to the date of maturity of such bonds and it shall be the duty of the state treasurer to pay the same when the same falls due. On the first Monday in July of each year, after the sale of any of the bonds as in this act provided the state controller and state treasurer are hereby authorized and directed to transfer the moneys hereby appropriated for the payment of the principal of said bonds to the said state buildings sinking and interest fund. The moneys so transferred to the said state building sinking and interest fund for the payment of the principal of said bonds, shall be invested from time to time by the state treasurer in United States or state bonds. All interest payable on such bonds so invested shall be paid into the said state buildings sinking and interest fund and be applied and held for the payment of the principal of said bonds or reinvested in other bonds for the payment of such principal, as herein provided.

The principal of all of said bonds sold shall be paid at the time the same becomes due, from the "state building sinking and interest fund" and the interest on all bonds sold shall be paid at the time said interest becomes due from said fund and the faith of the State of California is hereby pledged for the payment of the principal of said bonds so sold and the interest accruing thereon.

The state controller and the state treasurer shall keep full and particular account and record of all their proceedings under this act, and they shall transmit to the governor an abstract of all such proceedings thereunder, with an annual report, to be by the governor laid before the legislature biennially; and all books and papers pertaining to the matter provided for in this act shall at all times be open to the inspection of any party interested, or the governor, or the attorney general, or a committee of either branch of the legislature, or a joint committee of both, or any citizen of the state.

SEC. 7. When the bonds provided for by this act are redeemed, the state treasurer shall mark the same cancelled, and shall, in the presence of the governor destroy the same by burning the said bonds.

SEC. 8. This act, if adopted by the people, shall take effect on the thirty-first day of December, 1914, as to all its provisions excepting those relating to and necessary for its submission to the people, and for returning, canvassing and proclaiming the votes, and as to said excepted provisions this act shall go into effect ninety days after the final adjournment of the session of the legislature passing the same.

SEC. 9. This act shall be submitted to the people of the State of California for their ratification at the next general election to be holden in the month of November, nineteen hundred and fourteen, and all ballots at said election shall have printed thereon the words "For the state's buildings bonds" and such other designation as may be necessary to properly identify this act. In a square immediately below the square containing said words there shall be printed on said ballot the words "Against the state buildings bonds." Opposite the words "For the state buildings bonds" and "Against the state buildings bonds," there shall be left spaces in which the voters may make or stamp a cross to indicate whether they vote for or against this act, and those voting for said act shall do so by placing a cross opposite "Against the state buildings bonds. The and those voting against said act shall do so by placing a cross opposite the words "Against the state buildings bonds. The governor of this state shall include the submission of this act to the people as aforesaid, in his proclamation calling for said general election.

SEC. 10. The votes cast for or against this act shall be counted, returned and canvassed and declared in the same manner and subject to the same rule as votes cast for state officers; and if it appear that said act shall have received a majority of all the votes cast for and against it at said election as aforesaid, then the same shall have effect as hereinbefore provided, and shall be irrepealable until the principal and interest of the liabilities herein created shall be paid and discharged, and the governor shall make proclamation thereof; but if the majority of the votes cast aforesaid are against this act then the same shall be and become void.

SAN FRANCISCO STATE BUILDING ACT

An act to provide for the issuance and sale of state bonds to create a fund for the construction, erection, equipment, completion and furnishing of a state building or buildings upon a lot of land in the city and county of San Francisco, to be used by the officers and departments of the state which are located in said city and county of San Francisco, which lot of land has been secured from the city and county of San Francisco in exchange for the lot heretofore purchased by the state for said purposes; and to create a sinking fund for the payment of said bonds; and defining the duties of state officers in relation thereto; and making an appropriation of one thousand dollars for the printing and sale of said bonds; and providing for the submission of this act to the vote of the people.

The people of the State of California do enact as follows:

SECTION 1. For the purpose of providing a fund for the payment of the indebtedness authorized to be incurred by the commission for the construction, erection, equipment, completion and furnishing of a state building or buildings in the city and county of San Francisco as provided in an act entitled "An act to provide for the construction, erection, equipment and furnishing of a building or buildings in the city and county of San Francisco and for the improvement of the grounds thereof for the use and occupancy of the officers and departments of the state government of the State of California located in said city and county of San Francisco, and repealing other acts in conflict herewith," the state treasurer shall immediately after the issuance of the proclamation of the governor, provided for in section ten hereof, prepare one thousand suitable bonds of the State of California in the denomination of one thousand dollars each, to be numbered from one to one thousand, inclusive, and to bear the date of the second day of July, 1915; the whole issue of said bonds shall not exceed the sum of one million dollars and the said bonds shall bear interest at the rate of four per cnt per annum from the time of the issuance thereof, and both principal and interest shall be payable in gold coin of the present standard value and they shall be payable at the office of the state treasurer at the times and in the manner following, to wit: The first twenty of said bonds shall be due and payable on the second day to July, 1916, and twenty of said bonds, in consecutive numerical order, shall be due and payable on the second day of July in each and every year thereafter until and including the second day of July, 1965. The interest accruing on such of said bonds as are sold shall be due and payable at the office of the state treasurer on the second day of January and on the second day of July of each year after the sale of the same; **provided,** that the first payment of interest shall be made on the second day of January, 1916, on so many of said bonds as may have been theretofore sold. The state etrasurer shall, on the second day of July, A. D. 1965, call in, cancel and destroy all bonds not theretofore sold and issued at the date of the maturity thereof. All bonds issued shall be signed by the governor and countersigned by the state controller and shall be endorsed by the state treasurer and the said bonds shall be so signed, countresigned and endorsed by the officers who are in office on the second day of July, 1915, and each shall have the seal of the State of California stamped thereon. The said bonds so signed, countersigned, endorsed and sealed, as herein provided for, when sold, shall be and constitute a valid and binding obligation upon the State of California, though the sale thereof be made at a date or dates after the persons so signing, countersigning or endorsing, or any of them, shall cease to be the incumbents of said office or offices.

SEC. 2. Interest coupons shall be attached to each of said bonds so that such coupons may be detached without injury to or mutilation of the bond. Said coupons shall be consecutively numbered, and shall be signed by the state treasurer. But no interest on any of said bonds shall be paid for any time which may intervene between the date of any of said bonds, and the issue and sale thereof to a purchaser.

SEC. 3. The sum of one thousand dollars is hereby appropriated to pay the expenses that may be incurred by the state treasurer in the printing and sale of said bonds. Said amount shall be paid out of the general fund on the state controller's warrants duly drawn for that purpose.

SEC. 4. When the bonds authorized to be issued under this act shall be duly executed, they shall be sold by the state treasurer at public auction to the highest bidder for cash, in such parcels and numbers as said state treasurer shall determine; but said treasurer must reject any and all bids for said bonds or for any of them, which shall be below the par value of said bonds so offered for sale, and he may by public announcement at the place and time fixed for the sale, for good and sufficient cause, continue such sale as to the whole of the bonds offered or any part thereof offered, to such time and place as he may select, not exceeding, however, sixty days. Due notice of the time and place of sale of all bonds must be given by said treasurer by publication in two newspapers published in the city and county of San Francisco, and also by publication in one newspaper published in the city of Oakland, and by publication in one newspaper published in the city of Los Angeles, and by publication in one newspaper published in the city of Sacramento, once a week during four weeks prior to such sale. The cost of such publication shall be paid out of the general fund of the state on controller's warrants duly drawn for that purpose. The proceeds of the sale of such bonds shall be forthwith paid over by said treasurer into the treasury and must be by him kept in a separate fund to be known and designated as the "San Francisco state building fund" and must be used exclusively for the construction, erection, equipment, completion and furnishing of a state building or buildings in the city and county of San Francisco. Drafts and warrants upon said fund shall be drawn upon and shall be paid out of said fund in the same manner as drafts and warrants are drawn and paid for other state work under the control of the said department of engineering.

SEC. 5. For the payment of the principal and interest of said bonds a sinking fund, to be known and designated as the "San Francisco state building sinking fund" shall be and the same is hereby created as follows: The state treasurer shall, on the second day of January and on the second day of July, commencing on the second day of January, 1916, and thereafter on the second day of July and the second day of January of each and every year thereafter in which a portion of the bonds sold pursuant to the provisions of this act shall become due, transfer from the general fund of the state treasury to the said "San Francisco state building sinking fund" such an amount of the moneys appropriated by this act as may be required to pay the principal and interest of the bonds so becoming due and payable in such years. There is hereby appropriated from the general fund in the state treasury such sum annually as will be necessary to pay the principal of and the interest on the bonds, issued and sold pursuant to the provisions of this act, as said principal and interest becomes due and payable. There shall be collected annually in the same manner and at the same time as other state revenues is collected such a sum, in addition to the ordinary revenues of the state as shall be required to pay the principal and interest on said bonds as herein provided, and it is hereby made the duty of all officers charged by law with any duty in regard to the collection of said revenue, to do and perform each and every act which shall be necessary to collect such additional sum.

SEC. 6. The principal on all of said bonds sold shall be paid at the time the same becomes due from the said San Francisco state building sinking fund and

(Continued on following page)

the interest on all bonds shall be paid at the time said interest becomes due from said sinking fund. Both principal and interest shall be so paid upon warrant duly drawn by the controller of the state upon demands audited by the state board of control and the faith of the State of California is hereby pledged for the payment of the principal of said bonds so sold and the interest accruing thereon.

SEC. 7. The state controller and the state treasurer shall keep full and particular account and record of all of their proceedings under this act, and they shall transmit to the governor an abstract of all such proceedings thereunder, with an annual report to be by the governor laid before the legislature biennially; and all books and papers pertaining to the matter provided for in this act shall at all times be open to the inspection of any party interested, or the governor or the attorney general, or a committee of either branch of the legislature, or a joint committee of both, or any citizen of the state.

SEC. 8. This act, if adopted by the people, shall take effect on the first day of December, 1914, as to all its provisions, excepting those relating to and necessary for its submission to the people and for the returning, canvassing and proclaiming the votes, and as to the said excepted provisions, this act shall take effect ninety days after the final adjournment of this session of the legislature.

SEC. 9. This act shall be submitted to the people of the State of California for their ratification at the next general election to be holden in the month of November, A. D. 1914, and all ballots at said election shall have printed thereon the words "For the San Francisco state building act" and in the same square, under said words, the following in brevier type: "This act provides for the issuance and sale of state bonds to create a fund for the construction, erection, equipment, completion and furnishing of a state building or buildings upon a lot of land in the city and county of San Francisco, to be used by the officers and departments of the state which are located in said city and county of San Francisco." In the square immediately below the square containing said words there shall be printed on said ballot the words "Against the San Francisco state building act" and immediately below said words "Against the San Francisco state building act," in brevier type, shall be printed "This act provides for the issuance and sale of state bonds to create a fund for the construction, erection, equipment, completion and furnishing of a state building or buildings upon a lot of land in the city and county of San Francisco, to be used by the officers and departments of the state which are located in said city and county of San Francisco." Opposite the words "For the San Francisco state building act" and "Against the San Francisco state building act" there shall be left spaces in which the voters may stamp a cross indicating whether they vote for or against said act, and those voting for said act shall do so by placing a cross opposite the words "For the San Francisco state building act," and those voting against said act shall do so by placing a cross opposite the words "Against the San Francisco state building act." The governor of this state shall include the submission of this act to the people, as aforesaid, in his proclamation calling for said general election.

SEC. 10. The vote cast for or against this act shall be counted, returned and canvassed and declared in the same manner and subject to the same rules as votes cast for state officers; and if it appear that said act shall have received a majority of all the votes cast for and against it at said election, as aforesaid, then the same shall have effect as hereinabove provided, and shall be irrepealable until the principal and interest of the liabilities herein created shall be paid and discharged, and the governor shall make proclamaton thereof; but if a majority of the votes cast, as aforesaid, are against this act, then the same shall be and become void.

SEC. 11. It shall be the duty of the secretary of state to have this act published in at least one newspaper in each county, or city and county, if one be published therein, throughout this state, for three months next proceeding the general election to be holden in the month of November, A. D. nineteen hundred and furteen; the costs of publication shall be paid out of the general fund, on controller's warrants, duly drawn for that purpose.

SEC. 12. This act shall be known and cited as the "San Francisco state building act."

SEC. 13. All acts and parts of acts in conflict with the provisions of this act are hereby repealed.

STATE FAIR GROUNDS BONDS

An act to provide for the issuance and sale of state bonds to be known as "state fair grounds bonds" to provide a fund for the acquirement and extension of the state fair grounds in the city of Sacramento, the erection of additions to buildings now existing on said grounds, the erection of new buildings thereon, the equipping of said buildings and the general improvement and beautification of said state fair grounds as a complete plant for the exhibition and exploitation of the resources and products of the state; appropriating the proceeds thereof for said purposes and providing for the manner in which the same shall be expended; creating a sinking and interest fund for the payment of interest on said bonds and the redemption thereof, making an appropriation therefor and providing for the collection of revenue for such purposes; making an appropriation for the expense of preparing such bonds and providing for the submission of this act to a vote of the people.

The people of the State of California do enact as follows:

SECTION 1. For the purpose of creating and providing a fund for the indebtedness hereby authorized to be incurred, as hereinafter provided, the state treasurer shall immediately after the issuance of the proclamation of the governor, provided for in section ten hereof prepare one thousand five hundred suitable bonds of the State of California, in the denomination of five hundred dollars each. The whole issue of said bonds shall not exceed the sum of seven hundred and fifty thousand dollars, and said bonds shall bear interest at the rate of four per centum per annum from the date of issuance thereof, and both principal and intrest shall be payable in gold coin of the present standard of value, and they shall be payable at the office of the state treasurer, at the expiration of fifty years from their date. Said bonds shall bear date the second day of July, 1915, and shall be payable on the second day of July, 1965. The interest accruing on such of said bonds as are sold shall be due and payable at the office of the state treasurer on the second day of January and on the second day of July of each year after the sale of the same. At the expiration of fifty years from the date of said bonds all bonds sold shall cease to bear interest and the state treasurer shall call in, forthwith pay and cancel the same out of the moneys in the sinking and interest fund provided for in this act. All bonds issued shall be signed by the governor, and countresigned by the controller, and shall be endorsed by the state treasurer, and the said bonds shall be so signed, countersigned, and endorsed by the officers who are in office on the second day of July, 1915, and each of said bonds shall have the seal of the state impressed thereon. The said bonds signed, countersigned, endorsed and sealed as herein provided when sold shall be and constitute a valid and binding obligation upon the State of California, though the sale threof be made at a date or dates after the person signing, countersigning and endorsing, or any or either of them, shall have ceased to be the incumbents of such office or offices.

SEC. 2. Interest coupons shall be attached to each of said bonds, so that such coupons may be removed without injury to or mutilation of the bond. Said bonds shall be consecutively numbered, and shall bear the lithographed signature of the state treasurer who shall be in office on the second day of July, 1915. But no interest on any of said bonds shall be paid for any time which may intervene between the date of any of said bonds and the issue and sale thereof to a purchaser, unless such accrued interest shall have been, by the purchaser of said bond, paid to the state at the time of such sale.

SEC. 3. The sum of two thousand five hundred dollars, or so much thereof as may be necessary, is hereby appropriated out of any moneys in the state terasury not otherwise appropriated to pay the expenses that may be incurred by the state treasurer in having said bonds prepared.

SEC. 4. When the bonds authorized to be issued under this act shall be duly executed they shall be sold by the state treasurer at public auction to the highest bidder for cash in such parcels and numbers as shall be directed by the governor of the state; but the state treasurer must reject any and all bids for said bonds or for any of them, which shall be below the par value of said bonds so offered plus the interest which has accrued thereon between the date of sale and the last preceding interest maturity date and he may, by public announcement, at the place and time fixed for the sale, continue such sale, as to the whole of the bonds offered, or any part thereof offered, to such time and place as he may select. When a sale is continued, as hereinabove provided, no notice need be given other than the public announcement of the continuance, as hereinabove provided. Before offering any of said bonds for sale, the said treasurer shall detach therefrom all coupons which have matured before the date fixed for such sale. Due notice of the time and place of sale of all bonds must be given by said treasurer by publication in one newspaper published in the city and county of San Francisco, and also by publication in one newspaper published in the city of Oakland, and by publication in one newspaper published in the city of Los Angeles, and by publication in one newspaper published in the city of Sacramento, once a week during four weeks prior to such sale. In addition to the notice last above provided for the state treasurer must give such further notice as he may deem advisable, but the expenses and costs of such additional notice shall not exceed five hundred dollars for each sale so advertised. The costs of such publications shall be paid out of any moneys in the state treasury not otherwise appropriated on controller's warrants duly drawn for such purpose. The proceeds of the sale of such bonds, except such amount as may have been paid as accrued interest thereon, shall be forthwith paid over by said treasurer into the state treasury, and must be by him kept in a separate fund, to be known and designated as the "state fair grounds fund" which fund is hereby established. Any and all sums which may have been paid as accrued interest shall be forthwith paid over by said treasurer into the state treasury, and must be by by him kept in a separate fund to be known and designated as the "state fair grounds sinking and interest fund," which fund is hereby established.

SEC. 5. Any and all moneys derived from the sale of the bonds provided for in this act, are hereby appropriated and shall be used exclusively for the following purpose, to wit: For the acquiring of additional land for the enlargement and extension of the state fair grounds in the city of Sacramento, the erection of additions to buildings now existing on said grounds, the erection of new buildings on said grounds, the equipping of said buildings and the general improvement and beautification of said state fair grounds as a complete plant for the exhibition and exploitation of the resources and products of this state. The funds herein appropriated shall be expended under the direction and control of the state board of agriculture; **provided**, that the plans and specifications for the erection of additions to existing buildings and for the erection of new buildings and for the improvement and beautification of said state fair grounds shall be prepared by the state department of engineering subject to the approval of the state board of agriculture, and all work at said state fair grounds to be paid for from the funds created by this act shall be carried out in accordance with the general law governing the construction and prosecution of all public work for the State of California.

SEC. 6. There is hereby appropriated out of any moneys in the state treasury not otherwise appropriated, the sum of twelve thousand five hundred dollars annually, to pay the principal of the bonds issued and sold pursuant to the provisions of this act. Said annual appropriation to continue until the same, together with the accrued interest on the investment thereof, shall be sufficient to pay the principal of said bonds at the maturity thereof. There is also hereby appropriated out of any moneys in the state treasury not otherwise appropriated, such sum annually as will be necessary to pay the interest on the bonds issued and sold pursuant to the provisions of this act. There shall be collected annually in the same manner and at the same time as other state revenue is collected such a sum, in addition to the other revenues of the state, as shall be required to pay the principal and interest on said bonds as herein provided and it is hereby made the duty of all officers charged by law with any duty in regard to the collection of said revenue to do and perform each and every act which shall be necessary to collect such additional sum. On the 2d day of January and on the 2d day of July of each year, after the sale of any bonds as herein provided for, the state treasurer and state controller shall transfer from the moneys hereby appropriated to the state fair grounds sinking and interest fund, a sufficient sum of money to pay all interest due and payable on any bonds sold, and said transfer shall continue to be so made up to the date of maturity of such bonds and it shall be the duty of the state treasury to pay the same when the same shall fall due. On the first Monday in July of each year, after the sale of any of the bonds as in this act provided, the state controller and the state treasurer are hereby authorized and directed to transfer the moneys hereby appropriated for the payment of the principal of said bonds to the said state fair grounds sinking and interestfund. The moneys so transfered to the said state fair grounds sinking and interest fund for the payment of the principal of said bonds, shall be invested from time to time by the state treasurer in United States, state, county, city and county, municipal or school district bonds issued in the State of California, and such other bonds as are now or may hereafter be authorized by law. All interest payable on such bonds so invested shall be paid into the said state fair grounds sinking and interest fund and be applied and held for the payment of the principal of said bonds or reinvested in other bonds for the payment of such principal, as herein provided. The principal of all said bonds sold shall be paid at the time the same becomes due, from the state fair grounds sinking and interest fund and the interest on all bonds sold shall be paid at the time said interest becomes due from said fund and the faith of the State of California is hereby pledged for the payment of the principal of said bonds so sold and the interest accruing thereon. The state controller and the state treasurer shall keep full and particular account and record of all their proceedings under this act and they shall transmit to the governor an abstract of all such proceedings thereunder, with an annual report, to be by the governor laid before the legislature biennially; and all books and papers pertaining to the matter provided for in this act shall at all times be open to the inspection of any party interested, or the governor, or the attorney general, or a committee of either branch of the legislature, or a joint committee of both, or any citizen of the state.

SEC. 7. When the bonds provided for this act are redeemed, the state treasurer shall mark the same cancelled, and shall, in the presence of the governor, destroy the same by burning the said bonds.

SEC. 8. This act, if adopted by the people, shall take effect on the thirty-first day of December, 1914, as to all its provisions excepting those relating to and necessary for its submission to the people, and for returning, canvassing and proclaiming the votes, and as to said excepted provisions this act shall go into effect ninety days after the final adjournment of the session of the legislature passing the same.

SEC. 9. This act shall be submitted to the people of the State of California for their rtification at the next general election to be holden in the month of November, nineteen hundred and fourteen, and all ballots at said election shall have printed thereon the words "For the state fair grounds bonds" and such other designation as may be necessary to properly identify this act. In a square immediatly below the square containing said words there shall be printed on said ballot the words "Against the state fair grounds bonds." Opposite the words "For the state fair grounds bonds" and "Against the state fair grounds bonds," there shall be left spaces in which the voters may make or stamp a cross to indicate whether they vote for or against this act, and those voting for said act shall do so by placing a cross opposite the words "For the state fair grounds bonds" and those voting against said act shall do so by placing a cross opposite the words "Against the state fair grounds bonds." The governor of this state shall include the submission of this act to the people as aforesaid, in his proclamation calling for said general election.

SEC. 10. The votes cast for or against this act shall be counted, returned and canvassed and declared in the same manner and subject to the same rule as votes cast for state officers; and if it appears that said act shall have received a majority of all of the votes cast for and against it at said election as aforesaid, then the same shall have effect as hereinbefore provided and shall be irrepealable until the principal and interest of the liabilities herein created shall be paid and discharged, and the governor shall make proclamation thereof; but if the majority of the votes cast aforesaid are against this act then the same shall be and become void.

SAN FRANCISCO HARBOR IMPROVEMENT ACT OF 1913

An act to provide for the issuance and sale of state bonds to create a fund for the improvement of San Francisco Harbor by the construction by the Board of State Harbor Commissioners of wharves, piers, state railroad, spurs, betterments, and appurtenances, and necessary dredging and filling in cnnnection therewith in the city and county of San Francisco; to create a sinking fund for the payment of said bonds; to define the duties of state officers in relation thereto;to make an appropriation of five thousand dollars for the expense of printing said bonds; and to provide for the submission of this act to a vote of the people.

The people of the State of California do enact as follows:

SECTION 1. For the purpose of providing a fund for the payment of the indebtedness hereby authorized to be incurred by the board of state harbor commissioners for the erection of wharves, piers, seawall, state railroad, spurs, betterments and appurtenances and necessary dredging and filling in connection therewith in the city and county of San Francisco, at a cost not to exceed ten million dollars (which said wharves, piers, seawall, state railroad, spurs, betterments and appurtenances and necessary dredging and filling in connection therewith the board of state harbor commissioners are hereby empowered to construct and do in the manner authorized by law, and at a cost not to exceed ten million dollars), the state treasurer shall immediately after the issuance of the proclamation of the governor, provided for in section ten hereof, prepare ten thousand suitable bonds of the State of California, in the denomination of one thousand dollars each. The whole issue of said bonds shall not exceed the sum of ten million dollars, and said bonds shall bear interest at the rate of four per centum per annum, from the date of issuance thereof, and both principal and interst shall be payable in gold coin of the present standard value, and they shall be payable at such place in the United States as may be designated in the bonds (full authority to designate such place being hereby conferred on the governor who shall sign said bonds), at the expiration of seventy-four years from their date, subject, however, to redemption by lot as in this act hereinafter provided. Said bonds shall bear date the second day of July, A. D. nineteen hundred and fifteen, and shall be made payable on the second day of July, nineteen hunder and eighty-nine. The interest accruing on such of said bonds as are sold, shall be due and payable at the place designated in said bonds as aforesaid, on the second day of January, and on the second day of July, of each year after the sale of the same; **provided**, that the first payment of interest shall be made on the second day of July, nineteen hundred and sixteen, on so many of said bonds as may have been theretofore sold. At the expiration of seventy-four years from the date of said bonds, all bonds sold shall cease to bear interest and likewise all bonds redeemed by lot shall cease to bear interest as in this act provided, and the said state treasurer shall call in, forthwith pay and cancel the same, out of the moneys in the third San Francisco seawall sinking fund provided for in this act, and, he shall on the first Monday of July, nineteen hundred and eighty-nine, also cancel and destroy all bonds not theretofore sold. All bonds issued shall be signed by the governor, and countersigned by the controller, and shall be endorsed by the state treasurer and the said bonds shall be so signed, countersigned and endorsed by the officers who are in office on the second day of July 1915, and each of said bonds shall have the seal of the state stamped thereon. The said bonds signed, countersigned and endorsed and sealed as herein provided when sold shall be and constitute a valid and binding obligation upon the State of California, though the sale thereof be made at a date or dates after the person signing, countersigning and endorsing, or any or either of them, shall have ceased to be the incumbent of such office or offices. Each bond shall contain a clause that it is subject to redemption by lot after the year nineteen hundred and fifty-four.

SEC. 2. Interest coupons shall be attached to each of said bonds so that such coupons may be removed without injury to, or mutilation of the bond. Said coupons shall be consecutively numbered, and shall bear the lithographed signature of the state treasurer who shall be in office on the second day of July, 1915. But no interest on any of said bonds shall be paid for any time which may intervene between the date of any of said bonds and the issue and sale thereof to a purchaser, unless such accrued interest shall have been by the purchaser of said bonds, paid to the state at the time of such sale.

SEC. 3. The sum of five thousand dollars is hereby appropriated to pay the expenses that may be incurred by the state treasurer in having said bonds prepared. Said amount shall be paid out of the San Francisco harbor improvement fund on controller's warrants, duly drawn for that purpose.

SEC. 4. When the bonds authorized to be issued under this act shall be duly executed, they shall be by the state treasurer sold at public auction to the highest bidder for cash, in such parcels and numbers as said treasurer shall be directed by the governor of the state, under seal thereof, after a resolution requesting such sale shall have been adopted by the board of state harbor commissioners, and approved by either the governor of the state or mayor of the city and county of San Francisco, who shall only approve the same when in their judgment the actual harbor receipts, and those reasonably anticipated, will justify such sale of bonds and the consequent increased burden on harbor receipts; but said treasurer must reject any and all bids for said bonds, or for any of them, which shall be below the par value of said bonds so offered plus the interest which has accrued thereon between the date of sale and the last preceding interest maturity date; and he may, by public announcement at the place and time fixed for the sale, continue such sale, as to the whole of the bonds offered, or any part thereof, offered, to such time and place as he may select. Before offering any of said bonds for sale the said treasurer shall detach therefrom all coupons which have matured or will mature before the date fixed for such sale. Due notice of the time and place of sale of all bonds must be given by said treasurer by publication in two newspapers published in the city and county of San Francisco, and also by publication in one newspaper published in the city of Oakland, and by publication in one newspaper published in the city of Los Angeles, and by publication in one newspaper published in the city of Sacramento, once a week during four weeks prior to such sale. In addition to the notice last above provided for, the state treasurer may give such further notice as he may deem advisable, but the expenses and cost of such additional notice shall not exceed the sum of five hundred dollars for each sale so advertised. The cost of such publication shall be paid out of the San Francisco harbor improvement fund, on controller's warrants duly drawn for the purpose. The proceeds of the sale of such bonds except such amount as may have been paid as accrued interest thereon shall be forthwith paid over by said treasurer into the treasury, and must be by him kept in a separate fund to be known and designated as the "third San Francisco seawall fund" and must be used exclusively for the construction of wharves, piers, seawall, state railroad, spurs, betterments and appurtenances and necessary dredging and filling in connection therewith on the water front of the city and county of San Francisco. Drafts and warrants upon said fund shall be drawn upon and shall be paid out of said fund in the same manner as drafts and warrants are drawn upon and paid out of the San Francisco harbor improvement fund. The amount that shall have been paid at the sale of said bonds as accrued interest on the bonds sold shall be, by the state treasurer, immediately after such sale, paid into the treasury of the state and placed in the "third San Francisco seawall sinking fund."

SEC. 5. For the payment of the principal and interest of said bonds a sinking fund, to be known and designated as the "third San Francisco seawall sinking fund" shall be and the same is hereby created, as follows, to wit: The state treasurer, after the second day of July, nineteen hundred and thirty-three, shall on the first day of each and every month thereafter, after the sale of such bonds, take from the San Francisco harbor improvement fund such sum as, multiplied by the time in months, the bonds then sold and outstanding have to run, will equal the principal of the bonds sold and outstanding at the time said treasurer shall so take said sum from said San Francisco harbor improvement fund, less the amount theretofore taken therefrom for said purpose; and he shall place the sum in the third San Francisco seawall sinking fund created by this act. Said state treasurer shall, on controller's warrants duly drawn for that purpose, employ the moneys in said sinking fund in the purchase of the bonds of the United States, or of the State of California, including any bonds authorized, issued and theretofore sold under authority of this act or of the several counties or municipalities of the State of California, which said bonds shall be kept in a proper receptacle, appropriately labeled; but he must keep always on hand a sufficient amount of money in said sinking fund with which to pay the interest on such of the state bonds herein provided to be issued as may have heretofore been sold. The state treasurer may only purchase such bonds authorized and issued under authority of this act with moneys in said sinking fund as have been theretofore sold. And to provide means for the payment of interest on the bonds that may be sold and outstanding, said treasurer shall monthly take from the San Francisco harbor improvement fund, and pay into said seawall sinking fund, an amount equal to the monthly interest then due on all bonds then sold, delivered and outstanding. The board of state harbor commissioners are hereby authorized and directed by the collection of dockage, tolls, rents, wharfage and cranage to collect a sum of money sufficient for the purposes of this act, over and above the amount limited by section two thousand five hundred and twenty-six of the Political Code of the State of California. Between the first and tenth day of May, in the year nineteen hundred and fifty-five and between the first and tenth day of May of each year thereafter until the maturity of said bonds, the said treasurer shall, in the presence of the governor, proceed to draw by lot such an amount of bonds as shall be requisite to exhaust as nearly as may be the amount in said sinking fund at that time, and shall thereupon and before the tenth day of June following, give notice by public advertisement to be inserted twice a week for two weeks in two newspapers published in the city and county of San Francisco, and also in one newspaper published in the city of Oakland, and also in one newspaper published in the city of Los Angeles, and also in one newspaper published in the city of Sacramento, stating the number of bonds so drawn and that the principal of said bonds will be paid on presentation to the treasurer on or before the second day of July, following, and that from and after such last named date, all interest upon bonds thus drawn shall cease, and it shall be the duty of the treasurer as soon as said bonds so drawn by lot are surrendered to him and paid to cancel the same, and the interest coupons thereon, and each year beginning with the year nineteen hundred and fifty-five, the said treasurer shall in the manner aforesaid, proceed to draw by lot such an amount of bonds as shall be requisite to exhaust as nearly as may be the amount in said sinking fund, and proceed in the manner hereinabove stated. In the event that the state treasurer employs moneys in said sinking fund in the purchase of any bonds authorized, issued and theretofore sold under authority of this act, than at the time in this section provided for the drawing of bonds by lot, and immediately preceding such drawing the state treasurer shall retire and cancel any bonds in said sinking fund authorized, issued and sold under authority of this act, and the amount in said sinking fund remaining at the time shall constitute the amount for the purposes of such drawing. After the payment of all said bonds, the surplus or balance remaining in said sinking fund, if any there be, shall forthwith be paid into the San Francisco harbor improvement fund. At the time of the respective drawings by lot, as aforesaid, and also at the maturity of said state bonds, said treasurer shall sell the United States or other bonds then in said sinking fund, except bonds authorized, issued and sold under authority of this act, at governing market rates, after advertising the sale thereof in the manner hereinbefore provided for the sale of bonds hereby authorized to be issued, and shall use the proceeds for the payment of such bonds as may be drawn by lot, and at the maturity of said bonds outstanding shall pay and redeem said matured outstanding bonds out of said moneys in said fund in extinguishment of said bonds on controller's warrants duly drawn for that purpose.

SEC. 6. The state controller and the state treasurer shall keep full and particular account and record of all their proceedings under this act and they shall transmit to the governor an abstract of all such proceedings thereunder, with an annual report, to be by the governor laid beore the legislature biennially; and all books and papers pertaining to the matter provided for in this act shall at all times be open to the inspection of any party interested,or the governor, or the attorney general, or a committee of either branch of the legislature, or a joint committee of both, or any citizen of the state.

SEC. 7. It shall be the duty of the state treasurer to pay the interest of said bonds, when the same falls due, out of the sinking fund provided for in this act, on controller's warrants duly drawn for that purpose.

SEC. 8. This act, if adopted by the people, shall take effect on the thirty-first day of December, nineteen hundred and fourteen, as to all its provisions except those relating to and necessary for its submission to the people, and for returning, canvassing, and proclaiming the votes, and as to said excepted provisions this act shall take effect ninety days after the final adjournment of the session of the legislature passing this act.

SEC. 9. This act shall be submitted to the people of the State of California for their ratification at the next general election, to be holden in the month of November, nineteen hundred and fourteen, and all ballots at said election shall have printed thereon and at the end thereof, the words, "For the San Francisco harbor improvement act of 1913," and in the same square under said words the following, in brevier type: "This act provides for the improvement of San Francisco harbor and for the payment of all costs thereof out of San Francisco harbor improvement fund." In the square immediately below the square containing said words, there shall be printed on said ballot the words: "Against the San Francisco harbor improvement act of 1913," and immediately below said words "Against the San Francisco harbor improvement act of 1913" in brevier type shall be printed "This act provides for the improvement of San Francisco harbor and for the payment of all costs thereof out of the San Francisco harbor improvement fund." Opposite the words, "For the San Francisco harbor improvement act of 1913" and "Against the San Francisco harbor improvement act of 1913," there shall be left spaces in which the voters may make or stamp a cross to indicate whether they vote for or against said act, and those voting for said act shall do so by placing a cross opposite the words "For the San Francisco harbor improvement act of 1913," and all those voting against the said act shall do so by placing a cross opposite the words "Against the San Francisco harbor improvement act of 1913." The governor of this state shall include the submission of this act to the people, as aforesaid, in his proclamation calling for said general election.

SEC. 10. The votes cast for or against this act shall be counted, returned and canvassed and declared in the same manner and subject to the same rules as votes cast for state officers; and if it appear that said act shall have received a majority of all the votes cast for and against it at said election as aforesaid, then the same shall have effect as hereinbefore provided, and shall be irrepealable until the principal and interest of the liabilities herein created shall be paid and discharged, and the governor shall make proclamation thereof; but if a majority of the votes cast as aforesaid are against this act then the same shall be and become void.

SEC. 11. It shall be the duty of the secretary of state to have this act published in at least one newspaper in each county, or city and county, if one be published therein, throughout this state, for three months next preceding the general election to be holden in the month of November, nineteen hundred and fourteen, the costs of pulication shall be paid out of the San Francisco harbor improvement fund, on controller's warrants duly drawn for that purpose.

SEC. 12. This act may be known and cited as the "San Francisco harbor improvement act of 1913."

SEC. 13. All acts and parts of acts in conflict with the provisions of this act are hereby repealed.

LOS ANGELES STATE BUILDING BONDS

INITIATIVE MEASURE TO BE SUBMITTED DIRECTLY TO THE ELECTORS

An act to provide for the selection, location, purchase or acquisition of a site for a state building in the city of Los Angeles; to provide for the construction, equipment and furnishing of a state building thereon, and for the improvement of said site; to prescribe the use or occupancy of said building; creating a commission to locate and acquire said site and to construct said building, with power to determine the respective amounts to be paid for said site, for the improvement thereof, for the construction of said building and for furnishing or equipping the same; providing for the issuance and sale of state bonds to be known as "Los Angeles state building bonds," to provide a fund therefor; establishing said fund, appropriating the proceeds thereof for said purpose and directing the manner in which the same shall be expended; creating a sinking fund for the payment of said bonds and interest thereon; making an appropriation therefor, defining the duties of state officers in relation thereto, and providing for the colliction of revenue for said purpose; making an appropriation of two thousand five hundred dollars for the expense of preparation of said bonds and providing for the submission of this proposed act directly to the electors as an initiative measure at the next general election.

The people of the State of Califonria do enact as follows:

SECTION 1. For the purpose of creating and providing a fund for the payment of the indebtedness hereby authorized to be incurred as hereinafter provided, the state treasurer shall, immediately after the taking effect of this act, if the same be approved by a majority of the electors voting thereon, as evidenced by the official declaration by the secreatry of state showing the result of the election had thereon, prepare two thousand five hundred suitable bonds of the State of California in the denomination of five hundred dollars each, to be numbered from one to twenty-five hundred inclusive and to bear date the second day of July, 1915; the total issue of said bonds shall not exceed the sum of one million two hundred fifty thousand dollars and said bonds shall bear interest at the rate of four per cent per annum from the date of issuance thereof, to be evidenced by coupons attached thereto, as hereinafter provided, and both principal and interest shall be payable in gold coin of the present standard of value at the office of the state treasurer upon the presentation and surrender for cancelation of said bonds and interest coupons, as they respectively become due and payable and at the times and in the manner following, to-wit: The first fifty of said bonds shall be due and payable on the second day of July, 1916, and fifty of said bonds in consecutive numerical order shall be due and payable on the second day of July in each and every year thereafter until and including the second day of July, 1965. The interest accruing on all of said bonds that shall be sold shall be due and payable at the office of the state treasurer on the second day of January and on the second day of July of each and every year after the sale of the same, until the maturity of said bonds, provided that the first payment of interest shall be made on the second day of January, 1916, on so many of said bonds as shall have been theretofore sold. Interest on all bonds issued and sold shall cease on the day of their maturity and the said bonds so issued and sold shall, on the day of their maturity, be paid as herein provided and cancelled by the state treasurer. All bonds remaining unsold shall, at the date of the maturity thereof, be by the state treasurer cancelled and destroyed. A permanent record shall be kept by the state treasurer of the payment and redemption of all such bonds sold and also of the destruction of any such unsold bonds. All bonds issued pursuant to the provisions of this act shall be signed by the governor of the state, countrsigned by the state controller and endorsed by the state treasurer and the said bonds shall be so signed, countersigned and endorsed by the officers who are in office on the second day of July, 1915, and each shall have the great seal of the State of California impressed thereon. The said bonds signed, countersigned, endorsed and sealed as herein provided, when sold, shall be and constitute a valid and binding obligation upon the State of California, though the sale thereof or the sale of a portion thereof be made at a date or dates after the persons so signing, countersigning and endorsing or either of them shall have ceased to be incumbents of said office or offices.

SEC. 2. Interest coupons shall be attached to each of said bonds so that said coupons may be detached without injury to or mutilation of said bond. Said coupons shall be consecutively numbered and shall bear the lithographed signature of the state treasurer who shall be in office the second day of July, 1915. All such interest coupons shall, upon payment thereof, be cancelled by the state treasurer. No interest shall be paid on any of said bonds for such time as may intervene between the date of said bond and the day of sale thereof, unless such accrued interest shall have been by the purchaser of said bond paid to the state at the time of such sale.

SEC. 3. The sum of twenty-five hundred dollars or so much thereof as may be necessary, is hereby appropriated out of any moneys in the state treasury, not otherwise appropriated, to pay the expense that may be incurred by the state treasurer in the preparation of said bonds.

SEC. 4. When the bonds authorized to be issued under this act shall have been duly executed, as in section one provided, they shall be sold by the state treasurer to the highest bidder for cash in such parcels and numbers as shall be directed by the governor of the state, but the state treasurer must reject any and all bids for said bonds or for any of them which shall be for an amount below the par value of said bonds so offered for sale plus the interest which has accrued thereon between the date of sale and the last preceeding interest maturity date, and he may, by public announcement, at the time and place fixed for the sale, continue such sale, as to the whole of the bonds offered, or any part thereof offered, to such time and place as he may then designate. When a sale is continued as hereinabove provided no notice thereof need be given other than the public announcement of such continuance. Before offering any of said bonds for sale, said treasurer shall detach therefrom and cancel all coupons which have matured or will mature prior to the date fixed for such sale. The state treasurer shall give notice of the time and place fixed for the sale of any of said bonds by publication in one newspaper published in the city and county of San Francisco and in one newspaper published in the city of Los Angeles and in one newspaper published in the city of Sacramento, once a week for four weeks next preceding the date fixed for such sale. In addition to the notice last above provided the state treasurer may give such further notice as he may deem advisable, but the expense and cost of, such additional notice shall not exceed five hundred dollars for each sale so advertised. The cost of such publications and notice shall be paid out of any moneys in the state treasury not otherwise appropriated on controller's warrants duly drawn for said purpose. The proceeds of the sale of such bonds, except such amount as may have been paid as accrued interest thereon, shall be forthwith paid by said treasurer into the state treasury and must be by him kept in a separate fund to be known and designated as "Los Angeles state building fund," which fund is hereby established. The amount that shall have been paid as accrued interest shall be forthwith paid by said treasurer into the state treasury, and must be by him kept in a separate fund to be known and designated as "Los Angeles state building sinking fund," hereinafter provided for.

SEC. 5. The amount placed in the Los Angeles state building fund pursuant to the provisions of section four of this act is hereby appropriated and shall be used exclusively for the following purpose, to-wit:

The selection, purchase or acquisition of a site for a state building in the city of Los Angeles, the improvement thereof and the construction, equipment and furnishing of a state building thereon. A commission is hereby created to consist of the governor of the state, the president of the state railroad commission and the presiding judge of the district court of appeals in the second appellate district, who shall constitute a commission to locate and acquire said site and to construct said building, with power to determine the respective amounts of said appropriation to be paid for said site, for the improvement thereof, for the construction of said building and for furnishing or equipping the same. Such commission shall receive no compensation for services, but necessary traveling expenses of the members thereof shall be paid out of the moneys herein appropriated. Immediately after the taking effect of this act, said commission shall proceed to select, locate, purchase or acquire a suitable site in said city of Los Angeles for the erection thereon of a state building for the use and occupancy of such officers, departments, boards or commissions of the state as now are or hereafter may be authorized or required by law to maintain offices or departments in said city of Los Angeles. Said commission shall have the power to receive in the name of the State of California gifts or donations of any such site or towards the purchase thereof, together with any and all appurtenances connected therewith. Title to any property so purchased or acquired shall be taken in the name of the State of California. When said commission shall have selected said site and determined the amount to be paid therefor, if the same is to be purchased, scuh commission shall present a claim therefor to the state board of control and upon the approval thereof the state controller shall draw a warrant for the amount thereof, payable out of the sum hereby appropriated, in favor of the owner or owners of such property selected and agreed to be purchased as herein provided, such warrant or warrants when so drawn to be delivered to such commission and the same shall be used for the purchase of such site, taking a deed therefor to the State of California, said deed to be delivered to the secretary of state of the State of California and to be placed of record in the office of the recorder of the county of Los Angeles and thereafter filed in the office of the secretary of state.

Immediately after the acquisition of such site said commission shall provide for the construction of a state building thereon adequate for said purpose and shall have power to expend the funds available therefor under this act, provided that the plans and specifications for the erection of such building and for the improvement of said grounds shall be prepared by the state department of engineering and all work involved in such construction or improvement to be paid for from funds created by this act shall be carried out in accordance with the general law governing the construction and prosecution of all public work for the State of California.

After the purchase or acquisition of said property and its improvement and the construction and furnishing or equipment of the building thereon has been completed as herein provided, the management and control of the same shall vest in the official upon whom said duties are imposed by law and the legislature shall, from time to time, make suitable provisions therefor.

SEC. 6. For the payment of the principal and interest of said bonds a sinking fund, to be known and designated as "Los Angeles state building sinking fund" shall be and the same is hereby established and shall be constituted as follows: The state treasurer, on the second day of January and on the second day of July, commencing on the second day in January, 1916, and thereafter on the second day of July and the second day of January of each and every year in which a portion of the bonds sold pursuant to the provisions of this act or any interest thereon shall become due, shall transfer from the genearl fund of the state treasury to said "Los Angeles state building sinking fund" such an amount of the moneys appropriated by this act as may be required to pay the principal and interest of the bonds so becoming due and payable at each of such respective dates. There is hereby appropriated from the genearl fund in the state treasury such sum annually as will be necessary to pay the principal of and the interest on the bonds issued and sold pursuant to the provisions of this act as said principal and interest respectively become due and payable. There shall be collected annually in the same manner and at the same time as other state revenue is collected such a sum in addition to the ordinary revenues of the state as shall be required to pay the principal and interest on said bonds as herein provided and it is hereby made the duty of all officers charged by law with any duty in regard to the collection of said revenue to do and perform each and every act which shall be necessary to collect such additional sum.

SEC. 7. The principal of all of said bonds sold shall be paid at the time the same becomes due from the said "Los Angeles state building sinking fund" and the interest on all of said bonds sold shall be paid from said sinking fund at the time said interest becomes due; and the faith and credit of the State of California are hereby pledged for the payment of the principal of said bonds so sold and the interest accruing thereon.

SEC. 8. The state controller and the state treasurer shall keep full and particular account and record of all of their proceedings under this act, and shall transmit to the governor an abstract of all such proceedings thereunder, with an annual report, to be by the governor laid before the legislature, biennially; and all books and papers pertaining to the matter provided for in this act shall at all times be open to the inspection of the governor, the attorney general, a committee of either branch of the legislature, a joint committee of both, any person interested or any citizen of the state.

SEC. 9. This act, if approved and adopted by a majority vote of the electors voting thereon at the general election to be held in November, 1914, shall take effect five days after the date of the official declaration of such vote by the secretary of state as to all its provisions, except those relating to and necessary for its submission to the electors and for the returning, canvassing and the issuance of the official declaration of such vote and as to said excepted provisions this act shall take effect in accordance with the provisions of the constitution and laws of the state relative to initiative measures to be submitted directly to the electors.

SEC. 10. This act shall be submitted to the electors of the State of California for adoption or rejection by them at the next general election to be holden in the month of November, 1914, and all ballots at said election shall have printed thereon in the manner required by law such ballot title or designation of this act as has been prepared in accordance with law and opposite such designation or proposition to be voted on in separate lines the words "YES" and "NO" shall be printed. If an elector shall stamp a cross (X) in the voting square after the printed word "YES" his vote shall be counted in favor of the adoption of this act; if he shall stamp a cross (X) in the voting square after the printed word "NO" his vote shall be counted against the adoption of this act. The governor of the state shall include the submission of this act to the electors as aforesaid in his proclamation calling said general election.

SEC. 11. The votes cast for or against the adoption of this act shall be counted, returned, canvassed and declared in the same manner and subject to the same rule as those cast for state officers; and if it appears therefrom that this act shall have received a majority of all the votes cast upon the question of its adoption as aforesaid and that a majority of the qualified electors voting thereon approve said act, then the same shall take effect as hereinbefore provided, but if a majority of the votes cast as aforesaid are against the adoption of this act, then the same shall be and remain void. The secretary of state shall in accordance with the provisions of the constitution and law make official declaration of the vote thereon and of the result of said election upon the question of the adoption of this act.

SEC. 12. It shall be the duty of the secretary of state to have this act published in at least one newspaper in each county or city and county, if one be published therein, throughout the state for three months next proceeding the general election to be holden in the month of November, 1914; the cost of publication shall be paid out of the general fund on controller's warrants duly drawn for that purpose.

SEC. 13. This act shall be known and may be cited as "Los Angeles state building act" and shall be irrepealable until the principal and interest of the liabilities herein created shall be paid and discharged in full, but the legislature may, notwithstanding that it is an initiative measure, amend said act in furtherance of its purpose and the legislature may also repeal said act at any time after its adoption if no debts shall have been contracted in pursuance thereof.

STATE UNIVERSITY BUILDING BONDS

INITIATIVE MEASURE TO BE SUBMITTED DIRECTLY TO THE ELECTORS

An act authorizing the construction of the unfinished portion of the library building of the University of California, and the construction of a building for general use as a recitation building, of a building for the use of the college, of agriculture, and of a building for the use of the college of natural sciences as a chemistry building, upon the grounds of said University of California at Berkeley; providing for the issuance and sale of state bonds to meet the cost of the foregoing purposes; and providing the necessary moneys for the payment of the principal and interest to become due on said bonds.

The people of the State of Californja do enact as follows:

SECTION 1. The regents of the University of California are hereby authorized to complete the construction of the library building of the University of California, and also to construct a building for general use by said university as a recitation building, a building for the use of the college of agricultural of said university, and a building for the use of the college of natural sciences of said university as a chemistry building, all on the grounds of said university in the city of Berkeley. For the purposes of meetng the cost of such costruction, the State of California is hereby authorized to, and shall, incur an indebtedness in the manner provided by this act, in the sum of one million eight hundred thousand dollars ($1,800,000).

Immediately upon the taking effect of this act the treasurer of the state shall prepare eighteen hundred (1800) suitable bonds of the State of California, negotiable in form and payable to bearer, and expressing on their face the obligation of the State of California to pay, in gold coin of the United States, the principal amount thereof at the respective dates of maturity hereinafter specified, together with interest, as hereinafter specified, in the denomination of one thousand dollars ($1,000) each. Said bonds shall be numbered consecutively from one (1) to eighteen hundred (1800) inclusive, and shall bear date the fifth day of January, 1915. The total issue of such bonds shall not exceed the principal sum of one million eight hundred thousand dollars ($1,800,000), and such bonds shall bear interest at the rate of four and one-half per cent (4 ½ per cent) per annum upon the principal from the date thereof. The said bonds and the interest thereon shall be payable in gold coin of the United States at the office of the treasurer of the state, at the times and in the manner following, to wit: The first forty (40) of said bonds shall be due and payable on the fifth day of January, 1921, and forty (40) of said bonds in consecutive numerical order shall be due and payable on the fifth day of January in each and every year thereafter, until and including the fifth day of January, 1965. The interest accruing on all of said bonds that shall be sold shall be payable at the office of the treasurer of the state on the fifth day of January and on the fifth day of July of each and every year after the sale of the same. The interest on all bonds issued and sold shall cease on the day of their maturity, and the said bonds so issued and sold shall on the day of their maturity be paid, as herein provided, and cancelled by the state treasurer. All bonds remaining unsold shall, at the date of the maturity thereof, be cancelled and destroyed by the treasurer of the state. All bonds issued pursuant to the provisions of this act shall be signed by the governor of the state, countersigned by the state controller, and endorsed by the state treasurer, and each of said bonds shall have the great seal of the State of California impressed thereon. The said bonds signed, countersigend, endorsed and sealed, as herein provided, when sold, shall be and constitute a valid and binding obligation upon the State of California, though the sale thereof be made at a date or dates after the persons so signing, countersigning and and endorsing, or any of them, shall have ceased to be the incumbent of said office or offices.

SEC. 2. Attached to each of said bonds there shall be an interest coupon for each semi-annual payment of interest thereon, negotiable in form, and payable to bearer, and expressing the obligation of the State of California to pay the amount of such semi-annual payment of interest, in gold coin of the United state, at the time of maturity thereof. Said interest coupons shall be so attached that each may be detached without injury to or mutilation of said bond or injury to, mutilation of or detachment from said bond of, the remainder of such coupons the time of payment of which has not yet been reached. Said coupons shall be consecutively numbered in the chronological order of their time of payment, and shall bear the litographed signature of the state treasurer. No interest shall be paid on any of said bonds for such time as may intervene between the date of said bonds and the day of sale thereof except to the extent to which accrued interest shall have been paid to the state at the time of such sale by the purchaser of said bonds.

SEC. 3. When the bonds authorized by this act to be issued shall have been signed, countresigened, endorsed and sealed, as in section 1 provided, the state treasurer shall, from time to time, sell such number thereof as the governor of the state may direct to the highest bidder for cash. The governor of the state shall, from time to time, issue to the state treasurer such direction immediately after being requested so to do through and by a resolution duly adopted and passed by a majority vote of the regents of the University of California. Such resolution shall specify the amount of money which, in the judgment of said the regents of the University of California, shall be required at such time, and the governor of the state shall direct the state treasurer to sell such number of bonds as will, at the par value thereof, equal said amount of money so rquired according to such resolution of the regents of the University of California. Said bonds shall be sold in consecutive numerical order, save and except that the state treasurer may sell two or more bonds at the same time in one lot, which lot, however, shall be made up of bonds consecutively numbered, the first of which in number shall be the first bond in number yet unsold. The state treasurer shall not accept and bid which is less than the par value of the bond or bonds bid for, and to the amount of the accepted bid there shall be added in each case, as a part of the purchase price to be paid by the bidder, the amount of interest which shall have accrued on the bonds bid for between the date of the payment for said bonds and the last preceding interest maturity date. Each bid shall be in writing and signed by the bidder and sealed, and shall be deposited with the state treasurer not later than the last business day preceding the date of sale. Each bid shall be accompanied by the deposit with the state treasurer, either in cash or by certified check on a reputable bank within the State of California, to the order of the State of California, of one-tenth of the amount of the par value of the bond or lot of bonds bid for. Such deposit of each unsuccessful bidder shall be returned to him immediately upon the next acceptance of his bid, and such deposit of the successful bidder shall immediately upon the acceptance of his bid become and be the property of the State of California and be placed in the state treasury to the credit of the "University of California building fund" hereinafter mentioned, and shall be credited to the successful bidder upon the purchase price of the bonds bid for in case such price is paid in full by him within the time hereinafter prescribed. At the time of sale the state treasurer shall open said bids and accept the bid of the highest bidder for cash, save and except that no bid shall be accepted which is lower in amount than the par value of the bonds bid for, and that the state treasurer may, in his discretion, reject all bids. The purchase price of the bonds sold shall be payable within ten days after the acceptance of the bid therefor and if not so paid the successful bidder shall have no right in or to said bonds or by reason of said bid, or to the recovery of said deposit accompanying said bid, or to any allowance of credit by reason of such deposit. In case the purchase price is not so paid, the bonds so sold but not paid for shall be resold by the state treasurer upon notice as hereinafter provided in case or original sale. Bonds sold shall be deliverable to the purchaser immediately upon, and not before, the payment of the purchase price therefor. Before delivering any of said bonds, the state treasurer shall detach therefrom all interest coupons which have matured before the date of the payment of the purchase price therefor. The state treasurer may, by public announcement at the time and place fixed by him for said sale, continue such sale to such time and place as he may at the time of said continuance designate. When a sale is so continued no notice thereof need be given, other than the public announcement of such continuance by the state treasurer as just hereinbefore provided. The state treasurer shall give notice of the time and place of sale by publication in two newspapers published in the city and county of San Francisco, in one newspaper published in the city of Los Angeles, in one newspaper published in the city of Oakland, and in one newspaper published in the city of Sacramento, once a week for four weeks next preceding the date fixed for such sale. In addition to the notice last above provided for, the state treasurer may give such further notice as he may deem advisable, but the expense and cost of such additional notice shall not exceed the sum of five hundred dollars ($500) for each sale so advertised.

There is hereby created in and for the state treasury a fund to be known and designated as the "University of California building fund" and immediately after such sale of bonds the treasurer of the state shall pay into the state treasury and cause to be placed in said "University of California building fund" the total amount received from the sale of said bonds, except such amount as may have been paid as accrued interest thereon. The amount that shall have been paid at such sale as accrued interest on the bonds sold shall be by the treasurer of the state, immediately after such sale, paid into the treasury of the state and placed in a fund to be known as the "interest and sinking fund of the University of California building bonds."

The moneys placed in the "University of California building fund," pursuant to the provisions of this section, shall be used under the direction of the regents of the University of California exclusively for the completion of the construction of said library building and the construction of the other buildings hereinbefore mentioned.

Moneys shall be drawn from said "University of California building fund," for the purposes of this act, upon warrants duly drawn by the controller of the state, upon claims made by the regents of the Unversity of California and approved by the state board of control.

SEC. 4. There is hereby appropriated from the general fund in the state treasury such sum annually as will be necessary to pay the principal of, and interest on, the bonds issued and sold pursuant to the provisions of this act as said principal and interst become due and payable. There shall be collected each year, and in the same manner and at the same time as other state revenue is collected, such sum in addition to the ordinary revenues of the state as shall be required to pay the principal and interest on said bonds maturing in said year, and it is hereby made the duty of all officers charged by law with any duty in regard to the levy and collection of said revenue to do and perform each and every act which shall be necessary to collect such additional sum.

There is hereby created in the state treasury a fund to be known and designated as the "interest and sinking fund of the University of California building bonds." The state treasurer shall on the first day of July, 1915, and on the first day of each January and the first day of each July thereafter, transfer from the general fund of the state treasury to said "interest and sinking fund of the University of California building bonds" such an amount of money as shall be required to pay the interest maturing at the next interest payment date on the amount of said bonds sold and outstanding; and shall likewise, on the first day of January of the year 1921, and the first day of January of each year thereafter in which any of said bonds sold and outstanding mature, transfer from the general fund of the state treasury to said "interest and sinking fund of the University of California building bonds" such an amount of money as may be requred to pay the principal of such of said bonds sold and outstanding as mature in such year.

SEC. 5. The principal and interest of all of said bonds which may be sold shall be paid at the time the same become due from said "interest and sinking fund of the University of California building bonds," and the faith of the State of California is hereby pledged for the payment in full of the principal and interest of said bonds so sold as the same mature. Both principal and interest shall be so paid upon presentation to the state treasurer on or after the day of the maturity of the same of the bonds or coupon so maturing and the state treasurer is hereby authorized and required to make such payment. Warrants for such payments shall be duly drawn by the state controller upon the request of the state treasurer.

SEC. 6. There shall be provided in the general appropriation bill to be passed at the next regular session of the legislature sufficient money to defray all expenses that shall be incurred by the state treasurer in the preparation of said bonds and in the advertising of the sale thereof as in this act provided.

SEC. 7. The state controller and state treasurer shall keep full and particular account and record of all their proceedings under this act, and they shall transmit to the governor, in triplicate, an abstract of all such proceedings thereunder, with an annual report, in triplicate, one copy of each to be by the governor laid before each house of the legislature bi-annually. The books and papers pertaining to the matters provided for in this act shall at all times be open to the inspection of any parties interested, or of the governor, the attorney general, or the legislature, or any citizen of the state.

SEC. 8. This act shall be known and may be cited as the "University of California building bond act," and, after any of the bonds herein provided for have been sold, shall be irrepealable until the principal and interest of all bonds shall have been paid and discharged in full, but the legislature may amend this act at any time in furtherance of its purpose, and may also repeal this act at any time after its adoption, provided that there are at the time no bonds which have been sold thereunder outstanding and unpaid in full as to both principal and interest.